

Elite Permanent Makeup Offers Variety of Quality Makeup and Training Services in Los Angeles

Providing a wide range of exciting and engaging courses for everyone including the novices and professionals.

LOS ANGELES, CA, US, October 28, 2018 /EINPresswire.com/ -- For those who wanted to learn makeup techniques and applications, the Elite [Permanent Makeup](#) and Training Center is the best place to be. The training center has successfully educated over 500 students, so it is no longer a surprise that Elite Permanent Makeup and Training Center is one of the highest-rated centers in Los Angeles. Being licensed by BPPE and launching their own pigment and product line, individuals would agree that the center can get things down.

It would be a great opportunity for those who wanted to learn makeup to enroll, learn and experience the Elite Makeup Difference. The Elite Permanent Makeup and Training Center is the very first permanent makeup-focused training center in Los Angeles licensed by the Bureau of Private Post-secondary Education or BPPE and approved by the Department of Health in LA.

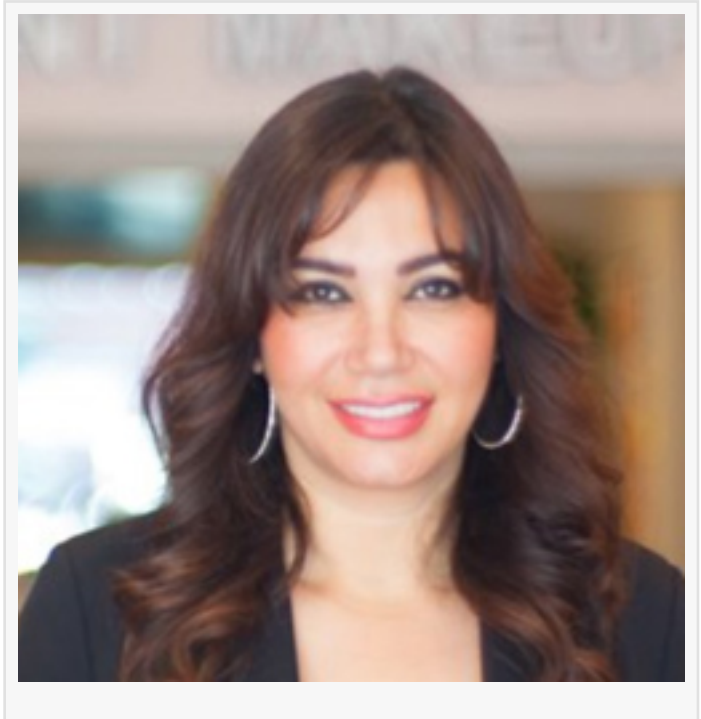

Their make-up services include eyeliner procedures, eyebrow procedures; advance clinical PMU, color correction, beauty marks, lip blushing and liner and more. For eyebrow procedures, cost of the treatments includes a free touch-up within four to six weeks of initial procedures.

The center strongly recommends that clients should schedule follow-up appointments to be able to fill any area that might have been discolored in the course of healing. Final results cannot really be determined unless the follow up touch-up appointment is not completed. The same things also apply to the eyeliner procedures, lip blushing and liner, and all their other makeup services.

Individuals, especially women who wanted to learn makeup suited for day and night, attending courses and training in Elite Permanent Makeup and Training Center is proven to be the key to accomplish this goal.

The center adheres to its goal, and that is to deliver excellent and beneficial educational experience that prepares individuals particularly the students to essentially succeed in their chosen professions within the industry of permanent makeup. Elite Permanent Makeup and Training Center also strives hard to maintain the highest possible standards in facilities, student services, curricula, and teacher preparations.

Those who are interested in learning makeup are advised to deposit a non-refundable amount of \$500 to register into the class. The remaining balances must be paid on the date before the start of the training. Check, money orders and cash will be accepted.

There are many great benefits that individuals can experience and enjoy if they choose Elite Permanent Makeup for their training. These benefits include certified and experienced staff and instructors, makeup-focused training center, lifetime support, excellent customer service and more.

###

For more information, visit <https://www.elitepermanentmakeupla.com/>. For inquiries and further assistance, call at 310.446.7878 or email at elitepermanentmakeupla@gmail.com.

Mahnaz Bahaelou
Elite Permanent Makeup
+1 310-446-7878
[email us here](#)

This press release can be viewed online at: <http://www.einpresswire.com>

Disclaimer: If you have any questions regarding information in this press release please contact the company listed in the press release. Please do not contact EIN Presswire. We will be unable to assist you with your inquiry. EIN Presswire disclaims any content contained in these releases. © 1995-2018 IPD Group, Inc. All Right Reserved.