

# Telehealth is Only as Good as the Bandwidth in Many Critical Cases

*The TeleRay platform virtually puts doctors or specialists in the room with sonographers or technologists for getting the right image the first time.*

PALO ALTO, CA, UNITED STATES,  
September 17, 2020 /

EINPresswire.com/ -- Palo Alto, CA  
September 14th, 2020 – Telehealth is no good if there is a poor connection. We have all heard the static, robot voices and watched a frozen screen. Network, internet, and bandwidth are all words patients and doctors are familiar with, but in the end, it only matters if they can communicate. Nearly 50 million people live in rural areas as defined by the CDC as non-

urban. People in remote and rural areas lack access to high-level care and specialists putting them at 50% higher risk of death from unintentional accidents, stroke, and respiratory disease.

[Nautilus Medical](#) is solving these issues in telehealth with a technology called [TeleRay](#). This

“

Emergency responders, maternal-fetal medicine doctors, cardiologists, and more can view the patient, the modality, and speak to the sonographer or technologist to get results that matter”

*Timothy Kelley CEO Nautilus Medical*



platform delivers better connections and quality by utilizing peer to peer connections and high-speed cellular networks when bandwidth is low.

Timothy Kelley, CEO of Nautilus, said "Our rural and mobile doctors and professionals can use TeleRay in many situations." He explained that TeleRay could view modalities such as ultrasound in real-time from remote locations. He said, "Emergency responders, maternal-fetal medicine doctors, cardiologists, and more can view the patient, the modality, and speak to the sonographer or technologist to get results that matter." Ultrasounds can determine internal bleeding, injuries, and fractures miles away.

There are multiple medical situations where a specialist or higher-level professional must view images or consult in how they are acquired. COVID 19 has added to the triage issues in receiving patients, and remote lung sweeps with an ultrasound would help enable a more efficient intake of critical patients and where they can go in the hospital before arrival.

Nautilus Medical CTO Cody Neville likes to talk about the platform's advantages, including the storage, sharing, and access to images after they are captured. "This gives immediate access with real-time tools to make a diagnosis from anywhere on any device." He continued, "Its prime time for a platform like this that combines telehealth with radiology, TeleRay is the only platform that offers real-time viewing of the modalities which can be critical in high-risk situations where a specialist can virtually look over the shoulder of the sonographer or technologist as if they're in the room to adjust, view, and consult."

The financial benefits to complete telehealth platforms are immense. Beyond the clinical and triage benefits, implementing a virtual care option can help offset the decline in revenue due to reduced visits. Since 80% of all primary care visits do not need physical interaction, the efficiency of a 15-minute visit can be much better with fewer exam rooms and fewer parking requirements.

The main issue is making sure the connection is high-quality speed and access to additional data and images. Good quality helps ensure better outcomes, which is the goal of healthcare visits. About Nautilus Medical: Nautilus Medical is a technology leader with the only telehealth radiology for the management and distribution of medical images and patient information. We offer the most secure platform for interactive consultation while viewing images, reports, all while still seeing each other including family members or specialists, on a multi-person call. Nautilus is widely recognized as the most reliable and advanced software on the market with multiple filed patents. With more than 1000 sites and 3000 users, along with 33 of the top 50 medical centers, including Cleveland Clinic, Cedars-Sinai, Harvard, Cornell, Columbia,



Sonographer scanning a patient while consulting a specialist Maternal Fetal Medicine Doctor for greater efficiency and results regardless of location..

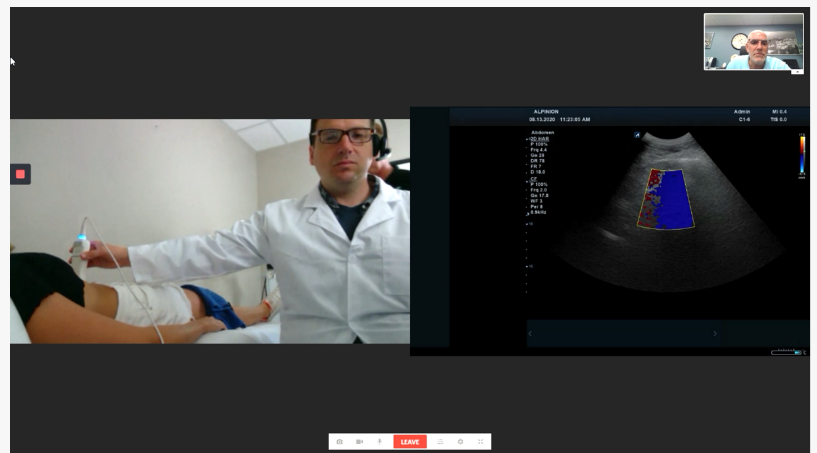

Sonographer, Specialist and Patient on a single screen consulting and viewing real time imaging while viewing the position of the probe and patient..

Northwestern, Shriners, Barnes-Jewish, Beth Israel, UPMC, UPENN, NY Presbyterian, and many more. Nautilus has been growing overseas and can be found in more than 20 countries.

Contact:

Timothy Kelley  
President/CEO  
tim@nautilusmedical.com

Timothy Kelley  
Nautilus Medical  
+18665206477

[email us here](#)

Visit us on social media:

[Facebook](#)

[Twitter](#)

[LinkedIn](#)

---

This press release can be viewed online at: <https://www.einpresswire.com/article/526472845>

EIN Presswire's priority is source transparency. We do not allow opaque clients, and our editors try to be careful about weeding out false and misleading content. As a user, if you see something we have missed, please do bring it to our attention. Your help is welcome. EIN Presswire, Everyone's Internet News Presswire™, tries to define some of the boundaries that are reasonable in today's world. Please see our Editorial Guidelines for more information.

© 1995-2020 IPD Group, Inc. All Right Reserved.