

Alma Medical & contextflow announce distribution agreement to deliver AI tools into clinical radiology practice

Intent on improving radiology workflows, the Alma Medical (Spain) has incorporated the contextflow's SEARCH Lung CT (Austria) into its Alma HEALTH PLATFORM.

VIENNA, VIENNA, AUSTRIA, January 11, 2022 /EINPresswire.com/ -- Alma Medical has recently signed a collaboration agreement with Vienna-based contextflow with the aim of incorporating its innovative algorithm for the identification and interpretation of lung-specific image patterns in CT scans into the new digital health platform: [Alma HEALTH PLATFORM](#).

This collaboration will allow hundreds of radiologists to integrate this [artificial intelligence tool into their clinical workflow](#), increasing their productivity.



contextflow logo



Alma Medical Imaging Logo

[contextflow supports 19 different patterns in lung CT scans](#) and lung nodules, including those related to COVID-19. It searches a vast database of visually similar 3D medical images and displays relevant case statistics and links to differential diagnosis literature. Moreover, it provides a quantitative and visual insight into relevant patterns and lung nodules.

Through the digital platform, radiologists will be able to report faster* and to get expert advice with a single mouse click. contextflow's solution provides non-chest experts with relevant contextual information, which helps raise their level to that of an expert. *Results from a soon-to-be published clinical study show average reading time savings of 31% for SEARCH Lung CT only.

The joint solution of the digital platform, together with contextflow's solution, is an excellent way to improve radiologists' performance.

About Alma Medical:

With more than 15 years of experience in the medical imaging market, Alma Medical has a clear goal: use innovation in the service of medicine, the healthcare professional and, of course, the patient. The Alma HEALTH PLATFORM allows doctors to access medical data wherever and whenever they want, work collaboratively with other professionals and communicate with patients in a structured and customizable workflow.

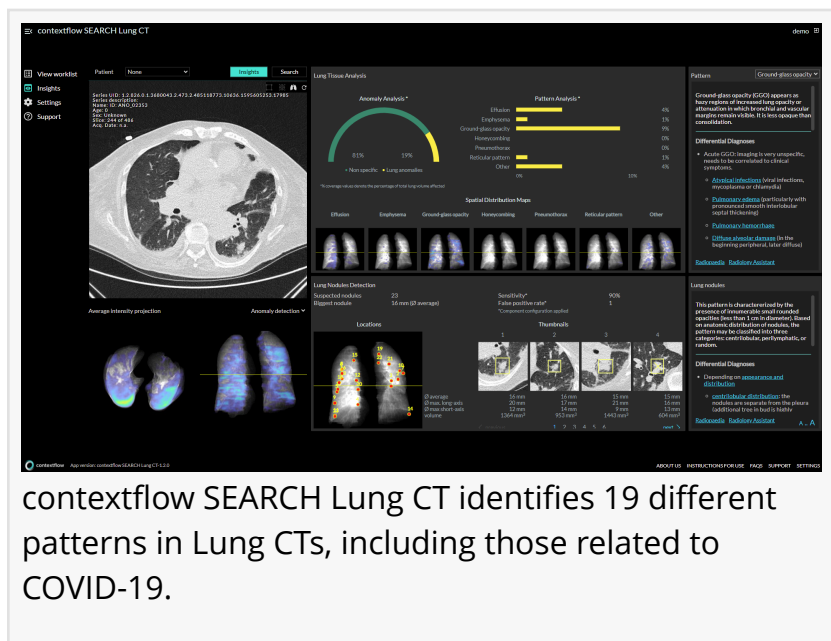

contextflow SEARCH Lung CT identifies 19 different patterns in Lung CTs, including those related to COVID-19.

Alma wants data integration and technologies such as AI to automate and improve workflows, but most of all, the company wants to create a new, more equitable relationship structure between all the players of the healthcare ecosystem and also with the patient.

About contextflow:

Founded in 2016, contextflow is a spinoff of the Medical University of Vienna (MUW) and Khresmoi European research project. Radiology is facing many challenges, including delays, missed findings, inconsistent reporting quality and high overtime expenses. contextflow's mission is to develop deep learning-based medical devices to enable radiologists to complete their daily workload faster and with higher quality and cost-efficiency.

contextflow has an MDR certificate which signifies that it complies with the applicable regulatory requirements defined in the EU regulation 2017/745 on medical devices and allows the company to develop and market class IIa medical device software for radiology in the EU.

Julie Sufana

contextflow GmbH

+43 6769201032

jsufana@contextflow.com

Visit us on social media:

[Twitter](#)

[LinkedIn](#)

This press release can be viewed online at: <https://www.einpresswire.com/article/560280660>

EIN Presswire's priority is source transparency. We do not allow opaque clients, and our editors try to be careful about weeding out false and misleading content. As a user, if you see something we have missed, please do bring it to our attention. Your help is welcome. EIN Presswire, Everyone's Internet News Presswire™, tries to define some of the boundaries that are reasonable in today's world. Please see our Editorial Guidelines for more information.

© 1995-2022 IPD Group, Inc. All Right Reserved.