

Boutique architecture firm ASAP has released a visionary proposal: SKID GROW

SKID GROW, as a bold, unprecedented solution to address the homelessness crisis at the heart of Los Angeles

LOS ANGELES, CALIFORNIA, UNITED STATES, January 26, 2022

/EINPresswire.com/ -- [SKID GROW](#) is a radical, unprecedented proposal that would drastically increase housing in downtown Los Angeles both for the homeless and for the general population while also creating the country's largest elevated urban park. SKID GROW would fill the void at the center of Los Angeles with a new, iconic, pedestrian friendly neighborhood, including a series of public and cultural amenities. At the same time it would also constitute the city's largest ever effort to fight homelessness, adding enough beds and units to reduce the city's unhoused population by over one third.

[asap/ adam sokol](#) architecture practice has completed over a year of work reconsidering housing and homelessness in Los Angeles. Recognizing that the current system is failing not only the unhoused but the entire society at large, they studied

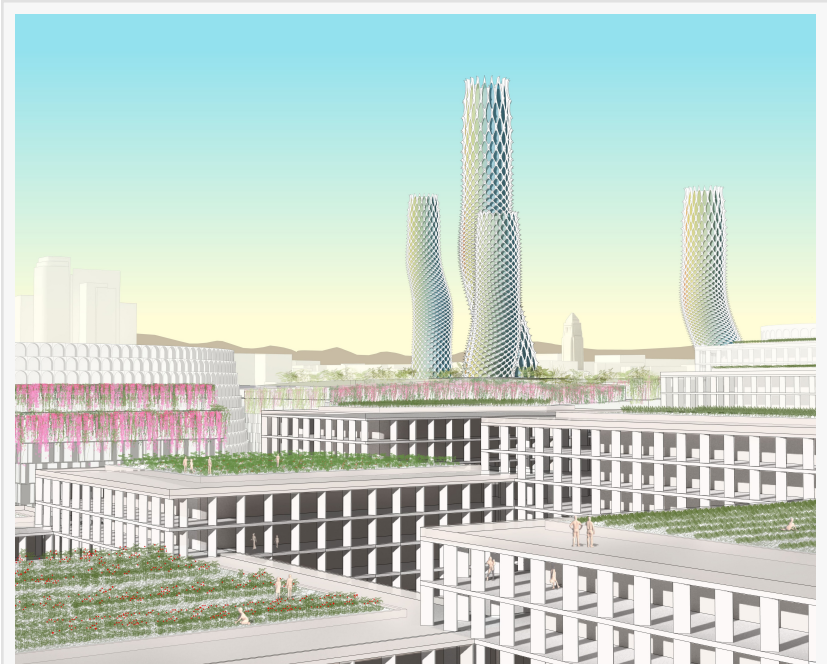

Building a city for everyone

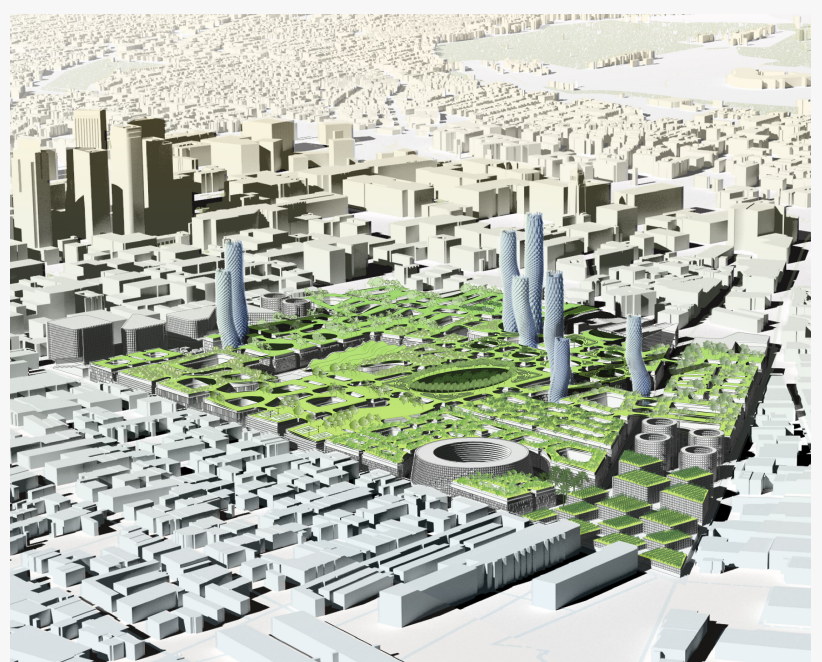

A new green forum for downtown LA

current policy exhaustively, and concluded that our current trajectory will NEVER end homelessness in LA. Consequently, they asked what it would take to produce quantities of housing significant enough to truly make an impact.

Their concept for SKID GROW takes a radically different direction, asking how we can reconsider our land use policies to make the best possible use of LA's vast urban areas to the greatest benefit of all Angelenos, including the unhoused and those needing more support. Their premise is that there is tremendous value inherent in the area

currently known as Skid Row, and by seeking to unlock that value we can create significant market rate and affordable housing while also directing unprecedented resources to the benefit of the unhoused.

Their vision for SKID GROW includes: 16,500 units of market rate housing, 2,100 units of affordable housing, 8,000 units of supportive housing, and 6,500 shelter beds. This would be complemented by a significant array of public amenities including new schools, a public food market, a sports center, an outdoor performance venue, centered on a pedestrian-focused street grid that would be a model for sustainable development. Surmounting the whole area would be an extensive publicly accessible park, which at 115 acres would be among the city's largest and would significantly improve the quality of life for all downtown residents.

asap/ is a multi-disciplinary design practice founded in 2011 and based in downtown Los Angeles with a second office in New York. Active throughout the US and Asia, their work is focused on urbanism, single and multi family construction, and residential and commercial interiors. asap/ is led by Adam Sokol, AIA, and takes a special interest in bringing a wide-ranging historical and cultural approach to bear on contemporary design and urban challenges.

Miranda Diaz
asap/ adam sokol architecture practice
+1 213-348-1978
media@asap.pro

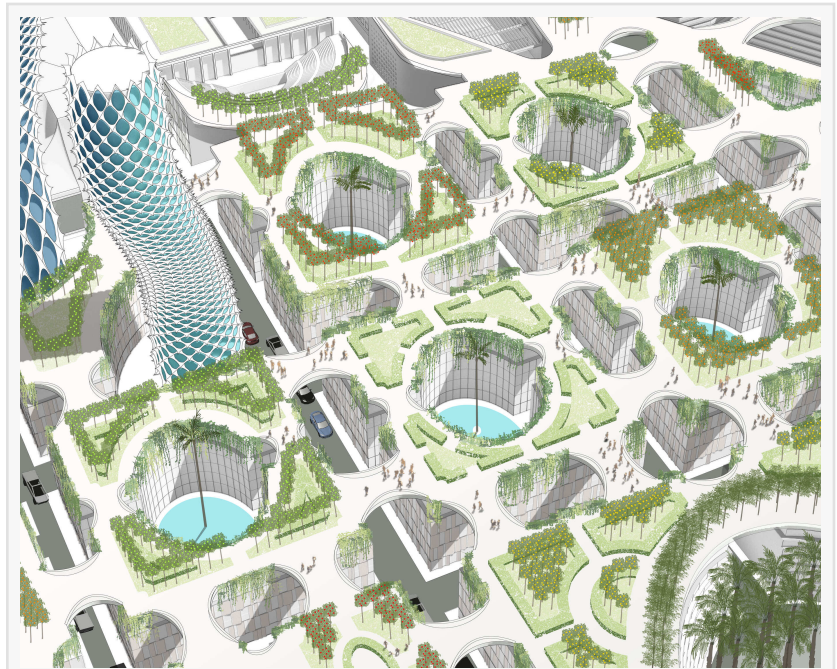

Shared courtyards to live by

This press release can be viewed online at: <https://www.einpresswire.com/article/561495094>

EIN Presswire's priority is source transparency. We do not allow opaque clients, and our editors try to be careful about weeding out false and misleading content. As a user, if you see something

we have missed, please do bring it to our attention. Your help is welcome. EIN Presswire, Everyone's Internet News Presswire™, tries to define some of the boundaries that are reasonable in today's world. Please see our Editorial Guidelines for more information.

© 1995-2022 IPD Group, Inc. All Right Reserved.