

Alpatron Medical & contextflow announce breakthrough for immediate use of AI without barriers

Immediate access via existing IT infrastructure contributes to the speed of innovation in radiology

VIENNA, AUSTRIA, June 22, 2022

/EINPresswire.com/ -- Workflow

specialists [Alpatron Medical Systems](#)

[B.V.](#) and chest CT [experts contextflow](#)

[GmbH](#) have partnered to [easily deliver](#)

[contextflow SEARCH Lung CT clinical](#)

[decision support](#) to hospitals throughout the Netherlands via an existing DICOM mail network to which all Dutch hospitals are already connected.



The logo features the word "ALPHATRON" in a bold, black, sans-serif font. The letter "O" is replaced by a solid red circle. Below it, the word "Medical" is written in a red, serif font.

Alpatron Medical Logo

“

Alpatron Medical allows us to get our quantitative thoracic CT results to the point of care much faster and without hassle in a system that is already known and trusted nationwide.”

contextflow Chief Commercial Officer Marcel Wassink

contextflow develops clinical decision support (CDS) tools together with radiologists to help keep their constantly increasing workload manageable and improve patient care. The company's core technology automatically detects, quantifies and visualizes 7 disease patterns and lung nodules in CTs of the lungs, displaying relevant information directly in the radiologist's PACS viewer. In addition, contextflow provides similar patient reference cases and differential diagnosis literature for 19 lung disease patterns within seconds. In a recent clinical study at the Medical University of Vienna, radiologists experienced a general timesavings of 31% when reading reports with contextflow SEARCH Lung CT available

(publication coming soon).

Alpatron Medical is known throughout the Netherlands for securely sharing medical images and records digitally via its DICOM mail network. Now radiologists who want to obtain contextflow's quantitative results for a particular patient can do so by uploading a CT of the lungs to Alpatron Medical's DICOM mail network from their existing PACS. contextflow will

analyze the CTs and deliver quantitative results for lung nodules and disease patterns back to the requesting radiologist in DICOM format. This allows radiologists to test contextflow's system immediately without having to undergo a lengthy testing and implementation process.

Regarding the announcement, contextflow Chief Commercial Officer Marcel Wassink explains: "Implementation of AI tools has so far been a lengthy process that leads to a lot of frustrations for radiologists who are eager to try out AI. Alpatron Medical allows us to get our quantitative thoracic CT results to the point of care much faster and without hassle in a system that is already known and trusted nationwide."

Alpatron Director of Enterprise Imaging Patrick Zondag continues: "It's great to see that we can continue to expand the success of the DICOM mail network and make new innovations available to all healthcare providers in an approachable way."

The test feature will be available to all radiology departments in Alpatron Medical's DICOM mail network. For more information, contact Alpatron Medical B.V. at +31 88 - 55 06 200 or info@alpatronmedical.com.

About Alpatron Medical

The Enterprise Imaging division of Alpatron Medical focuses on the development and supply of software solutions that enable healthcare professionals to work smoothly and pleasantly throughout the entire healthcare process. Together with their clients, the specialists of Alpatron Medical develop complete solutions through smart application and integration of software applications. Such as our Enterprise Imaging solutions JiveX Healthcare Content Management, JiveX PACS and the nationwide DICOM mail network (Twiin Portaal). For more information check www.alpatronmedical.com.



contextflow logo

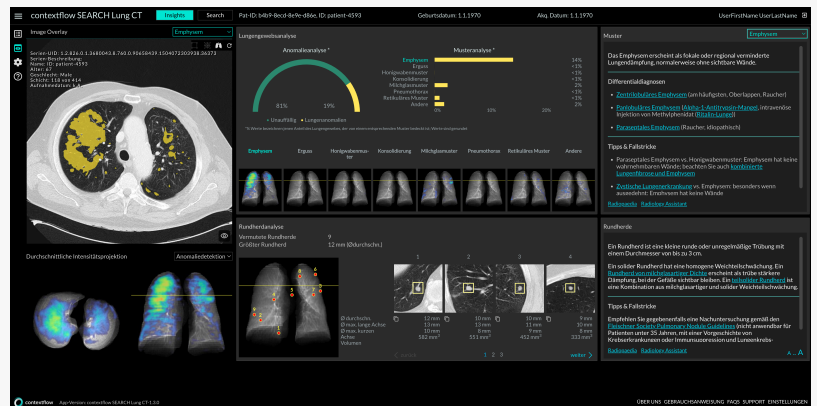

contextflow SEARCH Lung CT identifies disease patterns and nodules in lung CTs

About contextflow

contextflow is a spin-off of the Medical University of Vienna (MUW) and European research project KHRESMOI, supported by the Technical University of Vienna (TU). Founded by a team of AI and engineering experts in July 2016, the company has received numerous awards; most recently, contextflow was named a Born Global Champion 2021 by the Austrian Chamber of Commerce. Its clinical decision support software SEARCH Lung CT is CE Marked and available for clinical use within Europe under the new MDR. Visit contextflow.com for more information.

Julie Sufana

contextflow GmbH

+43 676 9201032

jsufana@contextflow.com

Visit us on social media:

[Twitter](#)

[LinkedIn](#)

[Other](#)

This press release can be viewed online at: <https://www.einpresswire.com/article/577739441>

EIN Presswire's priority is source transparency. We do not allow opaque clients, and our editors try to be careful about weeding out false and misleading content. As a user, if you see something we have missed, please do bring it to our attention. Your help is welcome. EIN Presswire, Everyone's Internet News Presswire™, tries to define some of the boundaries that are reasonable in today's world. Please see our Editorial Guidelines for more information.

© 1995-2022 Newsmatics Inc. All Right Reserved.