

Cadmap Limited instructed to survey a Ski Chalet in Meribel, full measured building Survey and Internal Elevations

Cadmap Limited instructed to survey a Ski Chalet in Meribel

LONDON, GREATER LONDON, UNITED KINGDOM, September 27, 2023

[/Einpresswire.com/](https://www.einpresswire.com/) -- The survey team have been flying out to Geneva and driving down to Meribel in France to carry out the detailed survey works for a full refurbishment of the ski chalet. We were fortunate to be able to stay in the chalet while the job was being completed.

The specifications of the survey were, Topographical Survey of the grounds, external elevations, [floor plans](#) and [internal elevations](#) of every single wall inside the property.

<https://www.cadmap.co.uk/>

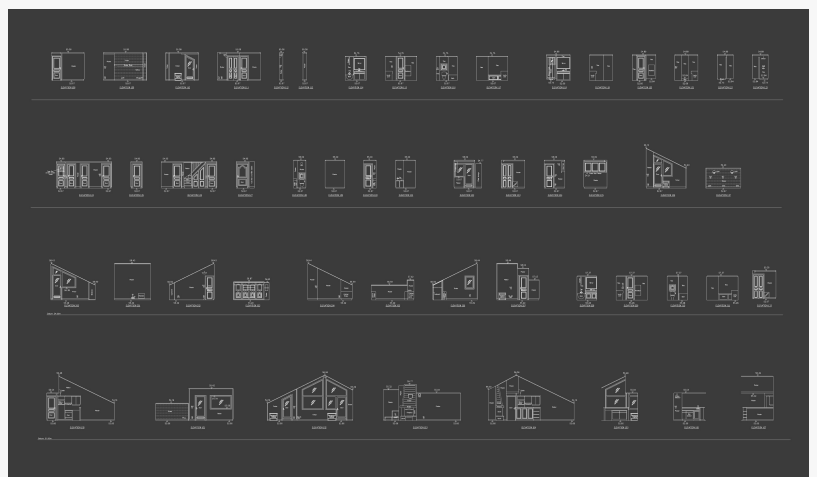

Internal elevations of a house are detailed drawings or representations of the vertical surfaces and features within a specific room or area of a building. These drawings provide a view of the walls, windows, doors, fixtures, and other architectural elements from a specific vantage point within the room. Internal elevations are typically created by architects, interior designers, or drafts persons and are used for a variety of purposes.

A full measured building survey is a comprehensive and detailed examination of a building's physical characteristics, dimensions, and layout. This type of survey is typically conducted by surveyors or professionals in the field of building surveying, architecture, or engineering. The primary purpose of a full measured building survey is to provide accurate and precise information about a building's existing conditions. Here are some key aspects and purposes of a full measured building survey:

Accurate Measurements: The survey involves taking precise measurements of various elements within the building, including walls, floors, ceilings, doors, windows, structural components, and any other relevant features. These measurements are typically recorded in both plan and elevation views. <https://www.cadmap.co.uk/>

Floor Plans: The survey results are used to create detailed floor plans of each level of the building. These plans provide an accurate representation of the building's layout, including the size and location of rooms, corridors, staircases, and other interior spaces.

Elevations: Elevations are drawings that show the vertical faces of the building, including details of windows, doors, and other architectural features. This helps to capture the building's external appearance accurately.

Sections: Sections are cut-away views of the building that show details of the structure, including heights, floor-to-ceiling dimensions, and relationships between different levels or parts of the building. <https://www.cadmap.co.uk/>

3D Models: In some cases, a full measured building survey may also involve creating three-dimensional (3D) models of the building. These models can be useful for visualizing the building's spatial characteristics and for further analysis.

Cadmap Ltd is a specialised geospatial land, building and utility survey company london, fully accredited Land Surveyors & Building surveyors, specialising in measured building surveys london, [topographical surveys](#) surrey, level surveys, site engineering, site setting out, movement monitoring surveys, PAS128 utility mapping surveys, Cadmap have 4 main offices, London, Brighton, Southampton and Horsham. CCTV drainage surveys operating primarily in all the Home Counties and Greater London.

<https://www.cadmap.co.uk/Surveying/MeasuredBuildingSurveys>

The company has over 30 years experience within the construction industry, providing professional Land Surveyors and Measured Building Survey drawings. Utility Mapping and Drainage.

Mike Brett

Cadmap Limited

+44 7769 943158

[email us here](#)

Visit us on social media:

[Facebook](#)

[Twitter](#)

[LinkedIn](#)

[Instagram](#)

[YouTube](#)

This press release can be viewed online at: <https://www.einpresswire.com/article/658062837>

EIN Presswire's priority is source transparency. We do not allow opaque clients, and our editors try to be careful about weeding out false and misleading content. As a user, if you see something we have missed, please do bring it to our attention. Your help is welcome. EIN Presswire, Everyone's Internet News Presswire™, tries to define some of the boundaries that are reasonable in today's world. Please see our Editorial Guidelines for more information.

© 1995-2023 Newsmatics Inc. All Right Reserved.