

# Medical Documentation: A Key Element in Louisiana Disability Claims

OPELOUSAS, LOUISIANA, UNITED STATES, June 11, 2024

/EINPresswire.com/ -- Medical evidence serves as the backbone of disability claims in Louisiana. Proper management and presentation of medical documentation are critical for claimants seeking disability benefits, as they significantly influence the outcome of their cases. [Morrow Law Firm](#), led by William P. Morrow, [John Michael Morrow, Jr.](#), and Stephen M. Morrow, emphasizes the importance of thorough and accurate medical evidence in substantiating disability claims.

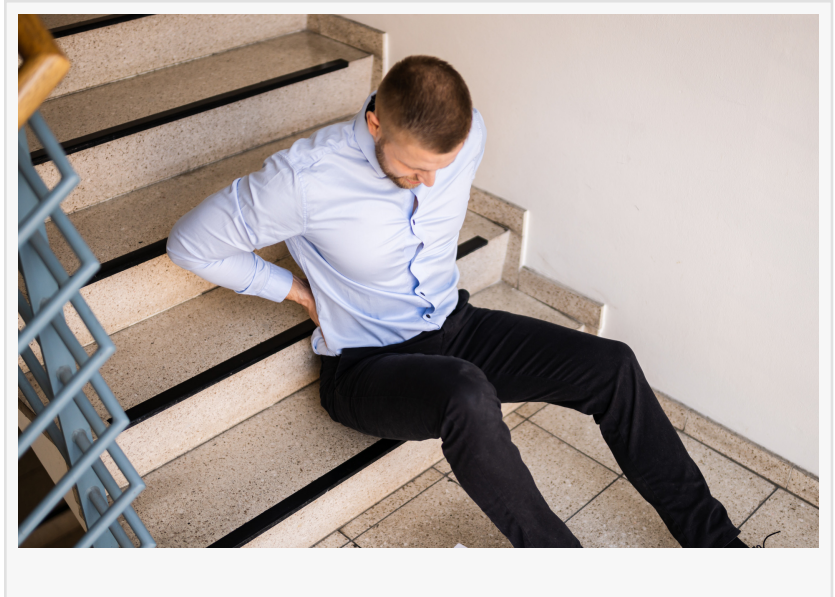

John Michael Morrow, Jr., a lawyer at Morrow Law Firm focusing on workplace injury cases, underscores the vital role of medical documentation in disability claims. "Medical evidence is essential for establishing the validity of a disability claim. It provides a detailed account of the claimant's medical condition and its impact on their ability to work," states Morrow, Jr.

“

Medical evidence is essential for establishing the validity of a disability claim. It provides a detailed account of the claimant's medical condition and its impact on their ability to work.”

*John Michael Morrow, Jr.*

## The Importance of Medical Evidence

Medical evidence includes a range of documents such as medical records, physician's statements, diagnostic test results, and treatment histories. These documents collectively demonstrate the severity of the claimant's disability and are crucial for the evaluation process by the

Social Security Administration (SSA) and other disability determination agencies.

## Types of Medical Evidence

1. Medical Records: Comprehensive medical records from treating physicians and healthcare

providers form the cornerstone of a disability claim. These records should include detailed information about the diagnosis, treatment plans, progress notes, and any hospitalizations.



2. **Physician's Statements:** Detailed statements from treating physicians provide insight into the claimant's condition, prognosis, and functional limitations. These statements should specifically address how the medical condition affects the claimant's ability to perform work-related activities.

3. **Diagnostic Tests:** Results from diagnostic tests such as X-rays, MRIs, CT scans, and blood tests offer objective evidence of the claimant's medical condition. These tests help substantiate the extent of the disability and are critical in validating the claim.

4. **Treatment History:** Documentation of all treatments received, including medications, therapies, surgeries, and other interventions, is vital. A thorough treatment history illustrates the efforts made to manage the condition and its ongoing impact on the claimant's health.

5. **Functional Capacity Evaluations:** These evaluations assess the claimant's physical and mental capabilities and limitations. They provide a detailed analysis of the claimant's ability to perform specific work-related tasks, which is crucial for disability determination.

## Managing Medical Documentation

Effective management of medical documentation is essential for a successful disability claim. Claimants must ensure that all relevant medical records and documents are collected, organized, and submitted promptly. Regular communication with healthcare providers to obtain updated records and statements is also important.

Morrow highlights the significance of detailed documentation, stating, "Accurate and comprehensive medical records are crucial for demonstrating the impact of the disability on the claimant's ability to work. Incomplete or inconsistent documentation can jeopardize the success of a claim."

## Addressing Common Challenges

Several challenges can arise in the process of managing medical evidence for disability claims:

1. **Incomplete Records:** Missing or incomplete medical records can weaken a claim. It is essential to obtain all relevant documentation from healthcare providers to present a comprehensive case.

2. Inconsistent Statements: Inconsistencies between different medical records or between the claimant's statements and medical evidence can raise doubts about the validity of the claim. Consistent and corroborative documentation is vital.
3. Outdated Information: Medical records should be up-to-date to accurately reflect the claimant's current condition. Regular follow-ups with healthcare providers ensure that the most recent information is available.
4. Understanding Medical Terminology: Medical terminology can be complex and difficult to understand. Seeking assistance from legal or medical professionals can help interpret and present the evidence effectively.

#### Legal Assistance in Managing Medical Evidence

Legal assistance plays a critical role in managing and presenting medical evidence for disability claims. Lawyers experienced in disability law understand the specific requirements and nuances of the documentation needed to support a claim. They guide claimants in gathering the necessary evidence, organizing it effectively, and addressing any potential challenges.

"Having an experienced legal team can make a significant difference in the outcome of a disability claim," states Morrow, Jr. "Lawyers can help ensure that all medical evidence is accurately presented and that the claimant's case is effectively communicated to the disability determination agencies."

#### Conclusion

The importance of medical evidence in disability claims in Louisiana cannot be overstated. Proper management and presentation of medical documentation are essential for demonstrating the severity of the disability and securing the benefits that claimants deserve. Morrow Law Firm, led by William P. Morrow, John Michael Morrow, Jr., and Stephen M. Morrow, remains dedicated to assisting claimants in navigating the complexities of the disability claims process, ensuring that medical evidence is meticulously documented and presented to support their cases effectively.

Morgan Thomas  
Rhino Digital, LLC  
+1 504-875-5036

[email us here](#)

Visit us on social media:

[Facebook](#)

---

This press release can be viewed online at: <https://www.einpresswire.com/article/719093117>

EIN Presswire's priority is source transparency. We do not allow opaque clients, and our editors try to be careful about weeding out false and misleading content. As a user, if you see something we have missed, please do bring it to our attention. Your help is welcome. EIN Presswire, Everyone's Internet News Presswire™, tries to define some of the boundaries that are reasonable in today's world. Please see our Editorial Guidelines for more information.

