

The Importance of Addressing Uneven Driveways Before Damage Worsens

PONCHATOULA, LA, UNITED STATES,
December 27, 2024 /

EINPresswire.com/ -- Uneven driveways are a common problem for homeowners, especially in regions like Louisiana where shifting soil and frequent weather changes take a toll on concrete surfaces. Left unaddressed, uneven driveways can lead to safety hazards, further structural damage, and costly repairs.

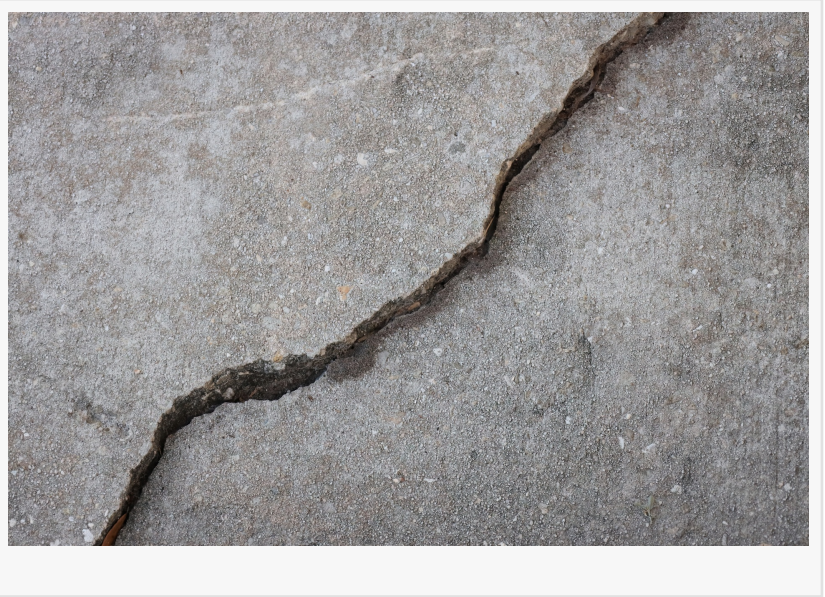

Timely intervention can help prevent these issues and restore the functionality and appearance of the driveway.

[Darren Averitt](#), owner of [Hy Tech Concrete Lifting](#), highlights the significance of repairing uneven driveways before the problem escalates. "Uneven driveways are more than just an aesthetic concern. They pose risks to safety and can lead to more extensive damage over time if not addressed properly," says Averitt.

“

Uneven driveways are more than just an aesthetic concern. They pose risks to safety and can lead to more extensive damage over time if not addressed properly”

Darren Averitt

Understanding the Causes of Uneven Driveways
Uneven driveways typically result from shifts in the underlying soil, moisture infiltration, and general wear and tear. Common causes include:

Soil Erosion and Settlement

Louisiana’s soil composition is prone to movement, particularly in areas with high clay content. Over time, soil beneath a driveway may settle unevenly or erode due to rainwater, creating voids that lead to sinking or cracking concrete.

Moisture Fluctuations

Heavy rainfall, flooding, and fluctuating water levels contribute to shifting soil. These changes cause the concrete to settle unevenly, leading to an unstable surface.

Tree Roots and Vegetation Growth

Tree roots can exert pressure on the concrete, lifting sections of the driveway. Overgrown vegetation may also contribute to cracking and destabilization of the surface.

Age and Wear

Driveways naturally degrade over time due to vehicle traffic, exposure to the elements, and temperature changes. Without proper maintenance, small imperfections can evolve into larger problems.

Risks of Ignoring an Uneven Driveway

Failing to repair an uneven driveway promptly can result in several complications:

Safety Hazards

Uneven surfaces increase the risk of trips and falls, particularly for children, the elderly, and visitors. These hazards are especially concerning during wet or icy conditions.

Damage to Vehicles

Uneven driveways can put stress on vehicle suspensions, tires, and undercarriages, potentially leading to costly repairs.

Worsening Structural Damage

Cracks and sinking sections are likely to spread over time if not addressed. As the underlying issues worsen, repair costs can increase significantly.

Reduced Curb Appeal and Property Value

A visibly uneven driveway detracts from the appearance of a home and may negatively impact its

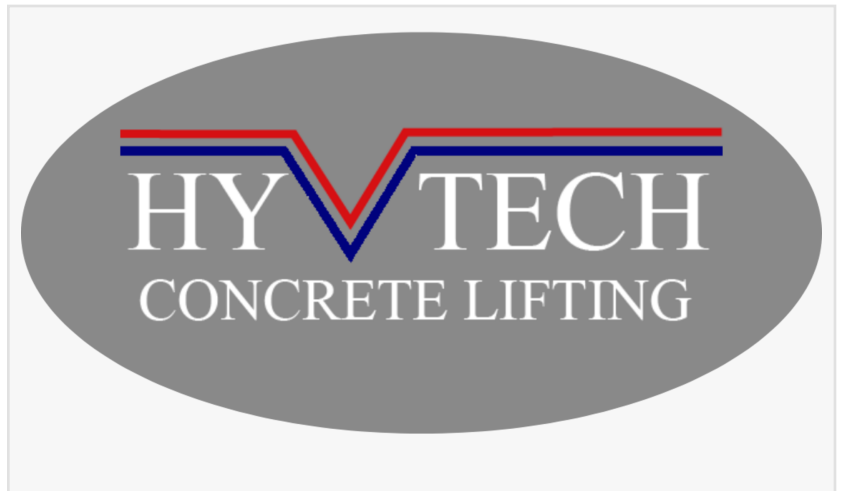

market value.

Solutions for Uneven Driveways

Modern repair techniques offer cost-effective and minimally invasive solutions for uneven driveways. Concrete lifting, for instance, addresses the underlying problem without requiring full replacement of the driveway.

Benefits of Concrete Lifting

Concrete lifting, also known as slab jacking or mud jacking, is a process that involves injecting a specialized material beneath the sunken slab to raise it back to its original level. This technique offers several advantages:

Restores Functionality: The repaired surface is level and safe for both pedestrians and vehicles.

Cost-Effective: Concrete lifting is typically less expensive than full slab replacement.

Minimally Disruptive: The process is quick and does not require extensive demolition or reconstruction.

Environmentally Friendly: By reusing existing materials, concrete lifting minimizes waste.

Darren Averitt emphasizes the importance of addressing the root cause of the issue during repairs. Proper evaluation and treatment of soil conditions are essential to ensure long-lasting results.

When to Repair an Uneven Driveway

Homeowners should address uneven driveways as soon as signs of damage appear.

Key indicators include:

Visible cracks or gaps in the concrete.

Sections of the driveway that are noticeably higher or lower than others.

Pooled water in depressions after rainfall.

Difficulty parking or driving smoothly over the surface.

Timely repairs prevent minor problems from escalating into major issues and help maintain the driveway's structural integrity.

Proactive Maintenance Tips

To minimize the risk of uneven driveways in the future, regular maintenance is essential:

Ensure Proper Drainage: Direct water away from the driveway to reduce soil erosion and moisture buildup beneath the concrete.

Trim Vegetation: Keep tree roots and vegetation away from the driveway to prevent structural pressure and cracking.

Seal the Surface: Applying a concrete sealant protects the driveway from moisture penetration and weathering.

Monitor Changes: Periodically inspect the driveway for signs of movement or wear and address minor issues promptly.

Conclusion

Uneven driveways are a common problem that requires prompt attention to avoid further damage and risks. Modern repair techniques, such as concrete lifting, provide effective solutions that restore both safety and appearance. By addressing these issues early, homeowners can protect their investment and maintain the functionality of their driveways for years to come.

With locations across Louisiana, Hy Tech Concrete Lifting is committed to providing reliable solutions for homeowners dealing with uneven driveways and other concrete-related challenges.

Morgan Thomas
Rhino Digital, LLC
+1 504-875-5036

[email us here](#)

Visit us on social media:

[Facebook](#)

This press release can be viewed online at: <https://www.einpresswire.com/article/772243805>

EIN Presswire's priority is source transparency. We do not allow opaque clients, and our editors try to be careful about weeding out false and misleading content. As a user, if you see something we have missed, please do bring it to our attention. Your help is welcome. EIN Presswire, Everyone's Internet News Presswire™, tries to define some of the boundaries that are reasonable in today's world. Please see our Editorial Guidelines for more information.

© 1995-2024 Newsmatics Inc. All Right Reserved.