

Meeting-Seeking Wildfire Claim to Insurance Company CEO: "I Speak With God Every Day! Why Can't I Speak With You?"

Poignant words from Nurse Pamela Jane Nye after unsuccessful CEO meeting contact attempts to timely resolve Nye's denied Palisades wildfire insurance claim.

PACIFIC PALISADES, CA, UNITED STATES, April 1, 2025 /EINPresswire.com/ -- After the Pacific Palisades fire destroyed her home, including all personal and business-related content, Nurse Pamela Jane Nye spent 11 weeks at the LAX-North Embassy Suites hotel waiting for her insurance company of 25 years to provide the benefits outlined in her homeowners insurance policy.

While Nye finally received the anxiously awaited phone call, it was from the insurance company's pre-litigation attorney, who gave her technical reasons why the claim was denied, could not be appealed, and that her case was now closed.

Nye chose to believe that there had to be a higher-level executive who would at least listen to her fact-confirming appeal, but each person she spoke with kept referring her back to the pre-litigation attorney for resolution.

“

I Speak With God Every Day!
Why Can't I Speak With
You?"

Pamela Jane Nye, Nurse

Supportive of Nye's case was her insurance company agent, who told her that he'd given a recorded argument in support of her claim. The agent provided Nye with what he believed was the company CEO's email address. However, Nye's [emailed letter attachment](#) sent to that address was returned as "undeliverable."

Your Coverage At A Glance

Insurance policies are contracts - long and full of details. Where do you even start? [REDACTED] is here to help, with these highlights of your coverage and limits.*

\$690,000 Dwelling* Coverage A For the cost to repair or rebuild your home	\$379,500 Personal Property Coverage C Personal belongings - furniture, electronics, appliances, clothing, etc.	\$69,000 Separate Structures Coverage B For the cost to repair or rebuild fences or other structures on your property
\$1,000,000 Personal Liability Coverage E Liability for injury or damages to others	\$1,000 Medical Payments Coverage F No-fault medical payments for guests injured on your property	\$138,000 Loss of Use Coverage D Increased costs to live elsewhere while repairing your home

Deductibles

Water	\$6,500
All Other Perils	\$5,000

Declining Deductibles*
\$50 Earned Credit

3 Years Claim Free

1 2 3 4 5

Keep it up! 2 more years to Claim Forgiveness

Congrats! You have the following Features and Discounts:

Features	Discounts
<input checked="" type="checkbox"/> Claim Forgiveness	<input checked="" type="checkbox"/> Group - Nurse
<input checked="" type="checkbox"/> Declining Deductibles*	<input checked="" type="checkbox"/> Claim Free
	<input checked="" type="checkbox"/> Wildfire Mitigation

Policy No. 33667-75-00

*IT IS YOUR RESPONSIBILITY TO SELECT YOUR COVERAGES & LIMITS. CONTACT YOUR AGENT TO MAKE ANY DESIRED CHANGES. THIS DOCUMENT IS A SUMMARY AND THE INFORMATION PROVIDED IN THIS DOCUMENT NOT REPLACE OR CHANGE ANY POLICY PROVISION. NOT ALL COVERAGES OR FEATURES ARE AVAILABLE WITH ALL PRODUCTS. YOUR COVERAGE IS SUBJECT TO THE TERMS, CONDITIONS, SPECIAL LIMITS AND EXCLUSIONS OF YOUR POLICY AND APPLICABLE ENDORSEMENTS. PLEASE READ YOUR POLICY FOR DETAILS. IN THE EVENT OF A CONFLICT BETWEEN THE POLICY AND THIS SUMMARY, YOUR POLICY PROVISIONS SHALL PREVAIL.

Page 3 of Nye's 38-page homeowners insurance policy

When asked what she intended to do next, Nye acknowledged having litigation options but explained that she first needed to exhaust her good-faith efforts.

Also," Nye added, "I choose to believe that my insurance company's CEO has the authority and would want to meet with me to hear claim-resolving facts and ask questions that need to be considered in favor of my claim approval."

When asked if she could get her meeting appeal letter request communicated to the insurance company's CEO, what could she possibly say that might motivate a "yes" meeting decision?

Nye hesitated, then convincingly said, 'I Speak With God every day!' Why can't I speak with you?"

Secure links providing additional information about Nye include: [Biography/CV](#) and Internet search for "Pamela Jane Nye"

* Media interviews and news conference/attendance requests, send email requests to chuckfoster@wcninewsservice.com, Subject Line: Nye Interview and/or New Conference notice request. Interviews with Nye are available at the LAX-North Embassy Suites Hotel, as well as via Zoom or phone.

Chuck Foster
WCNi NEWS SERVICE
+1 702-449-8712
[email us here](#)

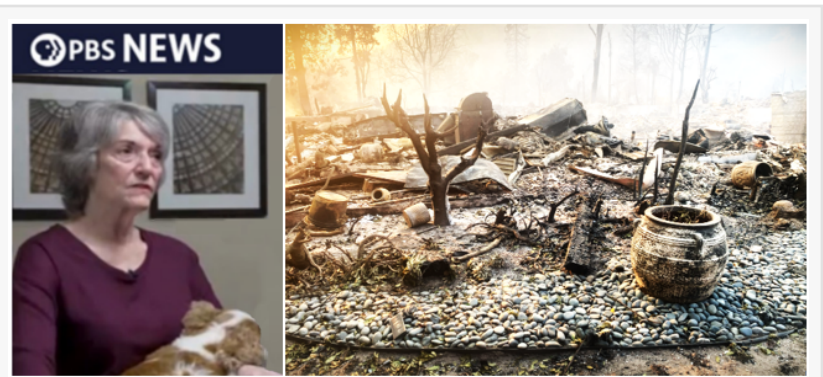

Pamela Nye's current 1335 Palisades Drive, Pacific Palisades 90272 address ...



What Pam Nye saved from Pacific Palisades wildfire



Nye's temporary LAX-North Embassy Suites Hotel home-office

This press release can be viewed online at: <https://www.einpresswire.com/article/799156764>

EIN Presswire's priority is source transparency. We do not allow opaque clients, and our editors try to be careful about weeding out false and misleading content. As a user, if you see something we have missed, please do bring it to our attention. Your help is welcome. EIN Presswire, Everyone's Internet News Presswire™, tries to define some of the boundaries that are reasonable in today's world. Please see our Editorial Guidelines for more information.

© 1995-2025 Newsmatics Inc. All Right Reserved.