Auto-Dimming Mirror Market Competition Analysis 2025: How Players Are Shaping Growth

The Business Research Company's Auto-Dimming Mirror Global Market Report 2025 – Market Size, Trends, And Global Forecast 2025-2034

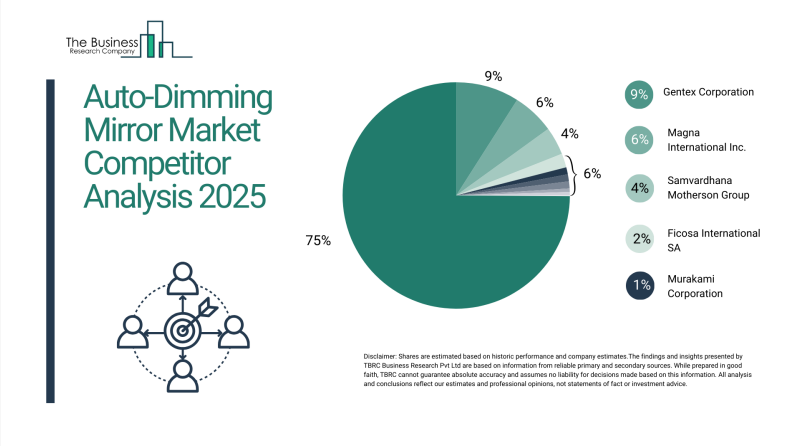

Auto-Dimming Mirror Global Market Report 2025

LONDON, GREATER LONDON, UNITED KINGDOM, December 17, 2025 /EINPresswire.com/ -- "The Auto-Dimming Mirror market is dominated by a mix of global automotive component manufacturers and regional specialized suppliers. Companies are focusing on innovative mirror technologies, integration with advanced driver assistance systems (ADAS), and connected vehicle solutions to strengthen market presence and capture emerging opportunities. Understanding the competitive landscape is crucial for stakeholders seeking strategic partnerships, product differentiation, and expansion in both passenger and commercial vehicle segments.

Which Market Player Is Leading the Auto-Dimming Mirror Market?
According to our research, Gentex Corporation led global sales in 2023 with a 9% market share. The Automotive Products division of the company partially involved in the auto-dimming mirror market, provides interior and exterior electrochromic automatic-dimming rearview mirrors, camera-based driver assistance systems, and other automotive electronics. These products include features like HomeLink, lighting assist, telematics, and displays, catering to global OEMs and aftermarket customers.

How Concentrated Is the Auto-Dimming Mirror Market?
The market is fragmented, with the top 10 players accounting for 25% of total market revenue in 2023. This level of fragmentation reflects the industry's moderate entry barriers—shaped by specialized manufacturing capabilities, technology integration requirements, and the growing demand for enhanced driver safety features. Leading vendors such as Gentex Corporation, Magna International, Samvardhana Motherson Group, Ficosa, and Murakami dominate through

strong OEM relationships, advanced electrochromic technologies, and extensive global distribution networks, while numerous smaller firms cater to niche product segments and regional needs. As automotive OEMs increasingly adopt smart, connected, and ADAS-integrated mirror systems, strategic collaborations and technology partnerships are expected to reinforce the competitive positioning of major players and gradually reshape the market landscape.

Leading companies include:
- Gentex Corporation (9%)
- Magna International Inc. (6%)
- Samvardhana Motherson Group (4%)
- Ficosa International SA (2%)
- Murakami Corporation (1%)
- Tokai Rika Co. Ltd (1%)
- Honda Motor Co. Ltd (1%)
- Glas Trösch Holding AG (0.5%)
- Flabeg Automotive Glass Group GmbH (0.5%)
- Global Media Industry Group Co. Ltd (Shenzhen Germid Co Ltd) (0.1%)

Request a free sample of the Auto-Dimming Mirror Market report:
https://www.thebusinessresearchcompany.com/sample_request?id=6741&type=smp

Which Companies Are Leading Across Different Regions?
North America: Magna International Inc., Stoneridge, Inc., Panasonic Automotive Systems Co., Ltd., Harman International Industries, Inc., Valeo México S.A. de C.V., Gentex Corporation, Visteon Corporation and Texas Instruments Incorporated are leading companies in this region.
Asia Pacific: Konview Electronics Corporation Limited, Ambilight Inc., Honda Motor Co., Ltd., Global Media Industry Group Co., Ltd. (Shenzhen Germid Co., Ltd.), Shandong Seto Environmental Technologies Co., Ltd., Zhejiang Huaqirui Material Co., Ltd., Samvardhana Motherson International Ltd. (SAMIL) and Tokai Rika Co., Ltd. are leading companies in this region.
Western Europe: Valeo SA, Faurecia SE (part of the FORVIA Group), Glas Trösch Holding AG and Robert Bosch GmbH (Bosch Automotive) are leading companies in this region.
Eastern Europe: Continental AG, Samvardhana Motherson Reflectec Limited (SMR), FLABEG GmbH, Ficosa International, S.A. are leading companies in this region.
South America: Magna International Inc, Ficosa International S.A, Gentex Corporation, Murakami Corporation, Konview Electronics Corporation Limited and SL Corporation are leading companies in this region.

What Are the Major Competitive Trends in the Market?
- Reducing glare and enhancing visibility to enhance functionality and address changing consumer needs.
- Example: Gentex Corporation Display-Integrated Dimmable Sun Visors (January 2025) can darken automatically or on command, improving driver comfort and safety by minimizing glare

from sunlight.
• These innovative systems monitor driver behavior and cabin conditions using sophisticated sensors to detect distractions, drowsiness and passenger activity.

Which Strategies Are Companies Adopting to Stay Ahead?
• Launching advanced auto-dimming mirror technologies to strengthen product offerings and market position
• Enhancing strategic partnerships with OEMs and automotive suppliers to expand market reach and secure long-term contracts
• Focusing on R&D for improved safety, durability, and energy efficiency of mirrors to meet evolving automotive standards
• Leveraging connected and cloud-enabled platforms to integrate mirrors with vehicle electronics and innovative solutions

Access the detailed Auto-Dimming Mirror Market report here:
https://www.thebusinessresearchcompany.com/report/auto-dimming-mirror-global-market-report

The Business Research Company (www.thebusinessresearchcompany.com) is a leading market intelligence firm renowned for its expertise in company, market, and consumer research. We have published over 17,500 reports across 27 industries and 60+ geographies. Our research is powered by 1,500,000 datasets, extensive secondary research, and exclusive insights from interviews with industry leaders.
We provide continuous and custom research services, offering a range of specialized packages tailored to your needs, including Market Entry Research Package, Competitor Tracking Package, Supplier & Distributor Package and much more.

Disclaimer: Please note that the findings, conclusions and recommendations that TBRC Business Research Pvt Ltd delivers are based on information gathered in good faith from both primary and secondary sources, whose accuracy we are not always in a position to guarantee. As such TBRC Business Research Pvt Ltd can accept no liability whatever for actions taken based on any information that may subsequently prove to be incorrect. Analysis and findings included in TBRC reports and presentations are our estimates, opinions and are not intended as statements of fact or investment guidance.

Contact Us:
The Business Research Company
Americas +1 310-496-7795
Europe +44 7882 955267
Asia & Others +44 7882 955267 & +91 8897263534
Email: info@tbrc.info

Follow Us On:

LinkedIn: https://in.linkedin.com/company/the-business-research-company"

Oliver Guirdham
The Business Research Company
+44 7882 955267
info@tbrc.info
Visit us on social media:
LinkedIn
Facebook
X

This press release can be viewed online at: https://www.einpresswire.com/article/875794782

EIN Presswire's priority is source transparency. We do not allow opaque clients, and our editors try to be careful about weeding out false and misleading content. As a user, if you see something we have missed, please do bring it to our attention. Your help is welcome. EIN Presswire, Everyone's Internet News Presswire™, tries to define some of the boundaries that are reasonable in today's world. Please see our Editorial Guidelines for more information.
© 1995-2025 Newsmatics Inc. All Right Reserved.