Ethyleneamines Market Set for Robust Growth as Demand Surges Across Resins, Agrochemicals, and Water Treatment 2025-2032

The Ethyleneamines Market is estimated to reach at a CAGR of 5.4% during the forecast period (2024-2031).

AUSTIN, TX, UNITED STATES, January 9, 2026 /EINPresswire.com/ -- Market Overview:

> The Ethyleneamines Market is growing steadily, driven by rising demand from agrochemicals, resins, lubricants, and water treatment applications across industrial sectors."
>
> *DataM Intelligence*

The Ethyleneamines Market plays a crucial role in the global chemicals industry, serving as a backbone for numerous downstream applications ranging from resins and coatings to pharmaceuticals, agrochemicals, and water treatment solutions. Ethyleneamines are organic compounds produced primarily from the reaction of ethylene dichloride or ethylene oxide with ammonia. Common variants include ethylenediamine (EDA), diethylenetriamine (DETA), triethylenetetramine (TETA), and polyethylene polyamines (PEPA). Their strong chelating ability, high reactivity, and multifunctional chemical structure make them indispensable across industrial and specialty chemical segments. Growing industrialization, urban development, and the need for high-performance materials continue to reinforce the relevance of ethyleneamines worldwide.

To Download Sample Report Here: https://www.datamintelligence.com/download-sample/ethyleneamines-market

Market growth is largely driven by rising demand from epoxy resin formulations, corrosion inhibitors, and fuel additives, as well as increasing applications in pharmaceuticals and personal care products. Among product types, ethylenediamine dominates the market due to its extensive use in resins, chelating agents, and intermediates. Geographically, Asia-Pacific leads the global market, supported by strong manufacturing activity, rapid infrastructure development, and expanding chemical production capacity in countries such as China and India.

Key Highlights from the Report:

The Global Ethyleneamines Market is witnessing steady growth driven by rising demand for epoxy curing agents and specialty chemicals.
Ethylenediamine remains the leading product segment due to its versatility and cost-effectiveness.
Asia-Pacific dominates the market, supported by large-scale industrial and construction activities.
Increasing use of ethyleneamines in pharmaceuticals and agrochemicals is expanding the application base.
Technological advancements are improving production efficiency and product purity.
Environmental regulations are encouraging the development of cleaner and more sustainable ethyleneamine production processes.

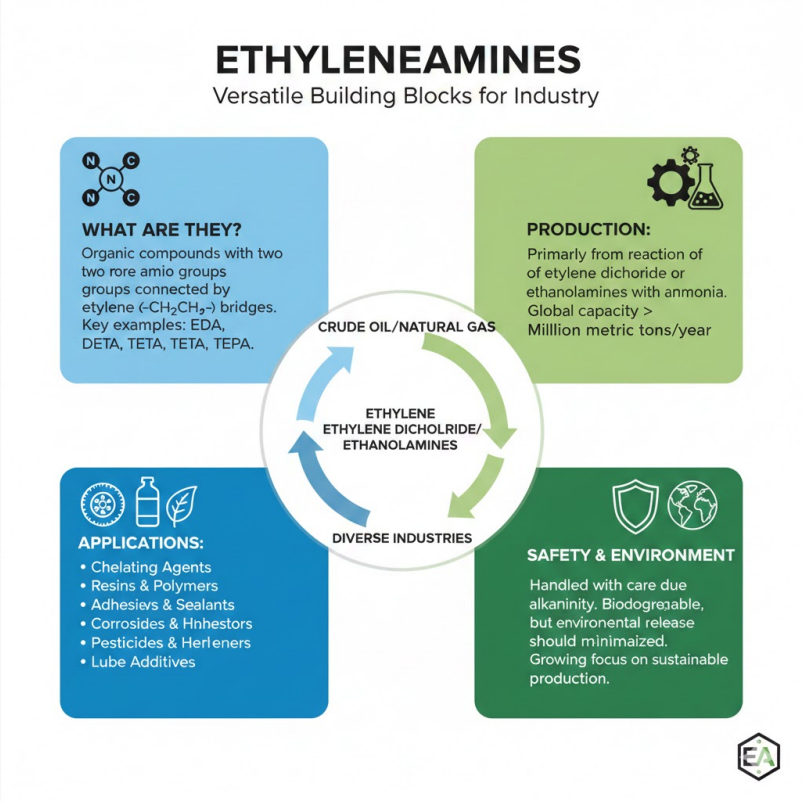

Ethyleneamines Market

Market Segmentation:

The Ethyleneamines Market is segmented based on product type, application, and end-user industry, allowing for a comprehensive understanding of demand patterns and growth opportunities. By product type, the market includes ethylenediamine, diethylenetriamine, triethylenetetramine, polyethylene polyamines, and others. Ethylenediamine accounts for the largest share due to its widespread use in epoxy resins, chelating agents, lubricating oil additives, and pharmaceutical intermediates. Diethylenetriamine and triethylenetetramine are also gaining traction, particularly in corrosion inhibitors and surfactant formulations.

In terms of application, ethyleneamines are extensively used in resins, adhesives, coatings, fuel additives, pharmaceuticals, agrochemicals, and water treatment chemicals. The resins segment holds a dominant position as ethyleneamines are essential curing agents for epoxy systems used in construction, automotive, and electrical applications. End-user industries include construction, automotive, oil and gas, pharmaceuticals, agriculture, and textiles. The construction and infrastructure sector represents a major end user, driven by increasing investments in housing, commercial buildings, and transportation networks across emerging economies.

Speak to Our Analyst and Get Customization in the report as per your requirements:

https://www.datamintelligence.com/customize/ethyleneamines-market

Regional Insights:

Asia-Pacific represents the largest and fastest-growing regional market for ethyleneamines, fueled by rapid industrial expansion, rising chemical manufacturing capacity, and strong demand from construction and automotive sectors. China accounts for a significant share of regional consumption, supported by its dominance in epoxy resin production and large-scale infrastructure projects. India is also emerging as a key growth market due to expanding pharmaceutical manufacturing and increasing agricultural chemical usage.

North America holds a substantial share of the ethyleneamines market, driven by established end-use industries such as oil and gas, coatings, and pharmaceuticals. The presence of major chemical manufacturers and continuous investment in research and development contribute to market stability in the region. Europe follows closely, with demand supported by advanced manufacturing sectors and stringent quality standards that favor high-performance specialty chemicals. Meanwhile, Latin America and the Middle East & Africa are witnessing gradual growth, supported by rising industrial activities and increasing focus on water treatment and oilfield chemicals.

Market Dynamics:

Market Drivers
One of the primary drivers of the ethyleneamines market is the growing demand for epoxy resins and adhesives across construction, automotive, and electronics industries. Ethyleneamines serve as efficient curing agents that enhance mechanical strength, chemical resistance, and durability. Additionally, increasing use in pharmaceuticals as intermediates for active ingredients and excipients is contributing to sustained demand. Growth in agrochemical consumption, particularly herbicides and pesticides, further supports market expansion, especially in developing agricultural economies.

Market Restraints
Despite positive growth trends, the ethyleneamines market faces certain challenges. Volatility in raw material prices, particularly ethylene and ammonia, can impact production costs and profit margins. Moreover, ethyleneamines are associated with health and environmental hazards if not handled properly, leading to stringent regulations on storage, transportation, and usage. Compliance with these regulations can increase operational costs for manufacturers, potentially limiting market growth in some regions.

Market Opportunities
The market presents significant opportunities through technological innovation and the development of bio-based or low-toxicity ethyleneamine alternatives. Increasing focus on water treatment and wastewater management offers another growth avenue, as ethyleneamines are

widely used in chelating agents and corrosion inhibitors. Expanding applications in renewable energy systems, advanced coatings, and specialty polymers are also expected to create new revenue streams over the forecast period.

Looking For Full Report? Get it Here: https://www.datamintelligence.com/buy-now-page?report=ethyleneamines-market

Frequently Asked Questions (FAQs):

How big is the Global Ethyleneamines Market in 2024?
Who are the key players in the global ethyleneamines market?
What is the projected growth rate of the ethyleneamines market during the forecast period?
What is the ethyleneamines market forecast for 2032?
Which region is estimated to dominate the ethyleneamines market through the forecast period?

Company Insights:

Key players operating in the Ethyleneamines Market include:

Arabian Amines Company
Akzo Nobel N.V.
Diamines and Chemicals Limited
BASF SE
HELM AG
Huntsman International LLC
LyondellBasell Industries NV
Oriental Union Chemical Corporation
INEOS Group Limited
Tosoh Corporation

Recent Developments:

United States:
December 2025: Huntsman Corporation expanded production capacity for ethyleneamines at its Texas facility to meet rising demand in water treatment applications, enhancing supply chain efficiency for domestic automotive sectors.

November 2025: Dow Inc. announced R&D investments in bio-based ethyleneamines, aiming to reduce carbon footprints amid stricter EPA regulations on chemical manufacturing.

October 2025: Nouryon initiated a sustainability upgrade to its US ethyleneamines plants, incorporating AI-driven process optimizations for higher yield in pharmaceutical intermediates.

Japan:
December 2025: Tosoh Corporation advanced automation in its ethyleneamines production lines, focusing on high-purity grades for electronics amid growing AI integration in manufacturing.

November 2025: Mitsubishi Chemical explored partnerships for specialty ethyleneamines in sustainable materials, targeting automotive and healthcare export markets.

October 2025: Local firms invested in R&D for greener ethyleneamines synthesis, responding to Japan's quality standards and niche chemical innovation push.

Unlock 360° Market Intelligence with DataM Subscription Services:
https://www.datamintelligence.com/reports-subscription

Conclusion:

The Ethyleneamines Market is positioned for steady growth over the coming years, driven by its indispensable role in resins, pharmaceuticals, agrochemicals, and water treatment applications. With Asia-Pacific leading in consumption and production, and continuous innovation shaping product development, the market demonstrates strong long-term potential. While challenges such as regulatory compliance and raw material volatility persist, emerging applications and sustainability-focused advancements are expected to unlock new growth opportunities. Overall, ethyleneamines will remain a critical component of the global specialty chemicals landscape through the forecast period.

Related Reports:

Ethylene Oxide Market

Ethylene Tetrafluoroethylene Market

Sai Kiran
DataM Intelligence 4Market Research
+1 877-441-4866
Sai.k@datamintelligence.com
Visit us on social media:
LinkedIn
X

This press release can be viewed online at: https://www.einpresswire.com/article/881838756

EIN Presswire's priority is source transparency. We do not allow opaque clients, and our editors try to be careful about weeding out false and misleading content. As a user, if you see something

we have missed, please do bring it to our attention. Your help is welcome. EIN Presswire, Everyone's Internet News Presswire™, tries to define some of the boundaries that are reasonable in today's world. Please see our Editorial Guidelines for more information.
© 1995-2026 Newsmatics Inc. All Right Reserved.