

Raleigh Weight Loss Center Highlights Potential Risks Associated with GLP-1 Medications

Raleigh Weight Loss Center warns of GLP-1 medication risks & offers safe, natural weight loss solutions focusing on metabolism, nutrition, and long-term health.



RALEIGH, NC, UNITED STATES, March 10, 2026 /EINPresswire.com/ -- Raleigh Weight Loss Center and Wilmington

Weight Loss Center, leaders in safe and sustainable weight loss solutions, based in Raleigh, North Carolina, with satellite offices in Cary, NC and Wilmington, NC, are raising awareness about the potential dangers of GLP-1 medications, a class of drugs designed to help people with

diabetes that have recently gained widespread attention for their use in weight loss. Raleigh Weight Loss Center offers natural weight loss and does not use GLP-1 weight loss medications as a part of their program.

“

GLP-1 medications aren't the miracle they seem.

While they offer short-term weight loss, risks like organ damage and retinopathy exist. People deserve the full story before making health decisions.”

Dr. Craig McGiffin

While GLP-1 medications, such as semaglutide and tirzepatide, have been praised for their ability to suppress appetite and regulate blood sugar, they come with significant risks that are often overlooked.

Dr. Craig McGiffin, the co-founder of Raleigh Weight Loss Center, issued a powerful warning: “GLP-1 medications are

not the miracle solution they're often marketed to be. While they may offer short-term weight loss benefits, the potential for serious complications, including organ damage, retinopathy, and other life-altering side effects, cannot be ignored. People deserve to know the full story before making decisions about their health.”

The Hidden Dangers of GLP-1 Medications

GLP-1 medications, originally developed to treat type 2 diabetes, have been repurposed for weight loss in recent years. However, their use does not come without serious risks. According to

medical research and clinical observations these are some of the possible dangers:

- Organ Damage: GLP-1 drugs have been linked to complications involving the gallbladder, pancreas, kidneys, and thyroid.

- Retinopathy Progression: In rare cases, these medications can exacerbate diabetic retinopathy, potentially leading to blindness.

- Gastrointestinal Issues: Many users experience severe nausea, vomiting, and other digestive problems, which can disrupt daily life.

- Long-Term Unknowns: The long-term effects of GLP-1 medications on overall health remain unclear, raising concerns about their safety for extended use.

A Call for Caution and Comprehensive Care

Dr. McGiffin emphasized the importance of a holistic approach to weight loss: "At Raleigh Weight Loss Center, we focus on addressing the root causes of weight gain including metabolism, nutrition, and lifestyle rather than relying on quick fixes that may do more harm than good. Our goal is to empower our patients with safe, sustainable solutions that prioritize their long-term health."

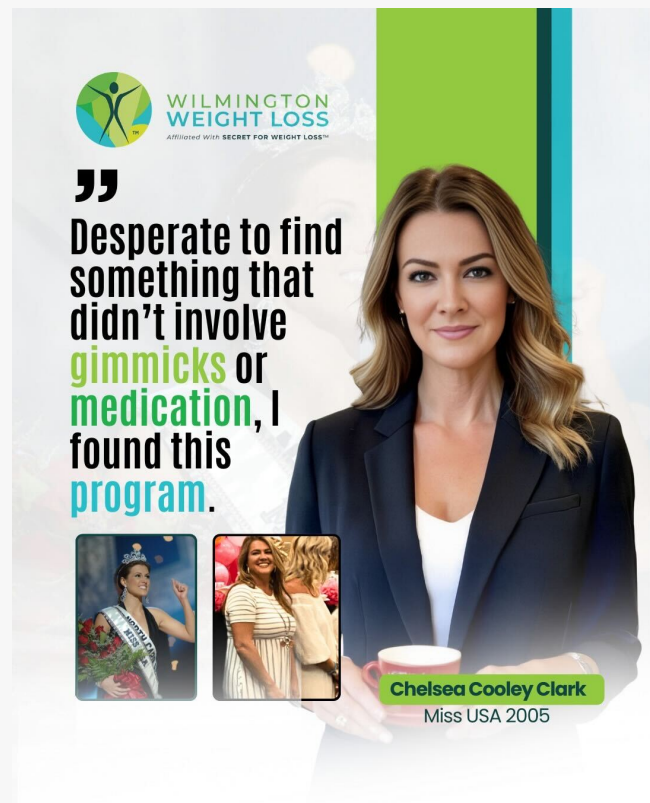
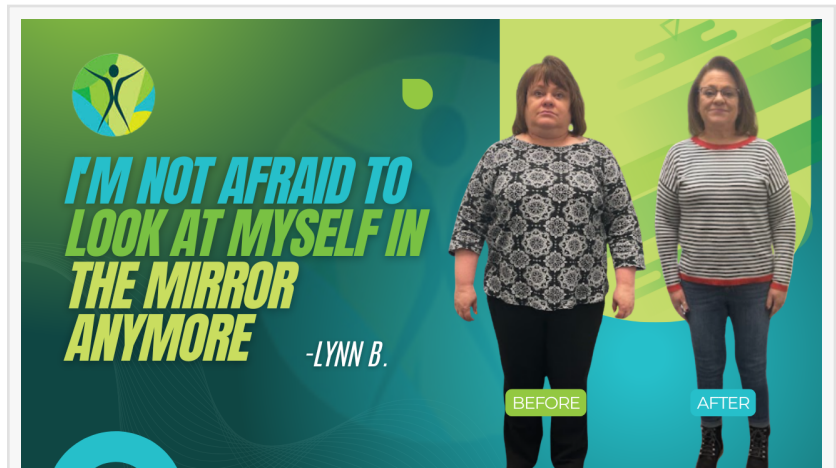

The Raleigh Weight Loss Center offers a doctor-developed program that resets metabolism and promotes healthy weight loss without the risks associated with GLP-1 medications. People who are interested in weight loss are encouraged to schedule a free consultation to learn more about what a safe, medication-free, personalized weight loss plan could look like. To schedule a consultation, call (919) 366-7500 for our Raleigh, Cary, Wilmington or Virtual Office.

Christine Wagner
Raleigh Weight Loss Center
+1 919-366-7500
wagnerchristine213@gmail.com

Visit us on social media:

[Instagram](#)

[Facebook](#)

[YouTube](#)

[TikTok](#)

This press release can be viewed online at: <https://www.einpresswire.com/article/893709019>

EIN Presswire's priority is source transparency. We do not allow opaque clients, and our editors try to be careful about weeding out false and misleading content. As a user, if you see something we have missed, please do bring it to our attention. Your help is welcome. EIN Presswire, Everyone's Internet News Presswire™, tries to define some of the boundaries that are reasonable in today's world. Please see our Editorial Guidelines for more information.

© 1995-2026 Newsmatics Inc. All Right Reserved.