Managing Expectations: How Adult ADD Medications Improve Function Rather Than Provide a Cure

GULFPORT, MS, UNITED STATES, March 6, 2026 /EINPresswire.com/ -- As awareness of adult attention-deficit disorder (ADD) continues to grow, so does the need for clear education about treatment expectations. While medication remains one of the most studied and commonly prescribed interventions for adult ADD, clinicians emphasize that these medications are designed to improve daily functioning rather than eliminate the condition entirely.

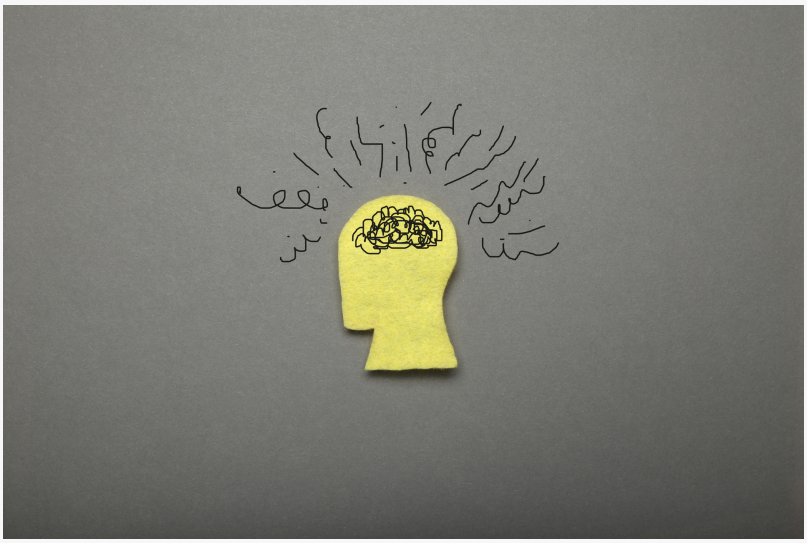

Adult ADD, often referred to within the broader category of attention-deficit/hyperactivity disorder (ADHD), affects executive functioning skills such as attention regulation, impulse control, task initiation, and organizational consistency. Many adults living with ADD describe challenges with time management, follow-through, prioritization, and sustaining focus during complex or repetitive tasks. Dr. Stanford Owen of the ADD Clinics of Mississippi developed a scoring system that is fast, can be recollected by the patient with ease, and gives objectivity to a subjective process. Pre-treatment he scores Focus (on something boring) 0-----10, Tasking (on a boring task) 0-----10 and organization ability 0-------10. The goal is 8/10 or higher and he is able to achieve these score with medication in 90% of patients.

> “Medication can significantly improve the ability to initiate tasks, sustain attention, and complete responsibilities”
>
> *Dr. Stanford Owen*

Pharmacological treatment has been shown to support neurotransmitter regulation, particularly involving dopamine and norepinephrine pathways in the brain. Stimulant medications, including methylphenidate- and amphetamine-based formulations, are frequently prescribed. Non-stimulant options are also available and may be appropriate depending on medical history and

symptom presentation.

However, clinical experts caution against viewing medication as a cure. Adult ADD is considered a neurodevelopmental condition with lifelong characteristics. Medication can enhance concentration, reduce distractibility, and support impulse regulation, but it does not fundamentally alter the neurological structure underlying the condition. Don't take the medication tomorrow, and patients are back to their disorganized, off task selves immediately.

“Medication can significantly improve the ability to initiate tasks, sustain attention, and complete responsibilities,” Dr. Owen said. “It does not remove ADD from a person’s life. It improves function within the context of the condition.”

Research indicates that when appropriately prescribed and monitored, medication can lead to measurable improvements in occupational performance, academic outcomes, and interpersonal relationships. Adults often report greater consistency in meeting deadlines, improved listening during conversations, and reduced procrastination. These changes reflect functional gains rather than eradication of symptoms.

Lifestyle factors also influence symptom management. Sleep quality, nutrition, physical activity, and stress regulation play meaningful roles in cognitive performance. Adults with ADD may experience amplified symptoms during periods of sleep deprivation or heightened stress. A holistic approach recognizes these variables as part of long-term management.

Medication titration and ongoing monitoring remain important components of care. Dosage adjustments may be necessary to balance effectiveness with tolerability. Side effects, when present, can include appetite changes, sleep disturbances, or mild increases in heart rate or blood pressure. Regular medical oversight supports safety and responsiveness to individual needs.

Public discourse surrounding adult ADD has expanded significantly in recent years, particularly through social media platforms. While increased visibility has reduced stigma, it has also contributed to misconceptions. One common misunderstanding is the belief that medication produces immediate and permanent transformation. Clinicians note that while some individuals experience rapid symptom improvement, long-term progress depends on consistent management strategies.

Dr. Owen emphasizes the distinction between symptom relief and skill development. “Medication enhances the brain’s ability to focus and regulate attention,” Dr. Owen said. “Developing routines, systems, and coping strategies remains essential. Function improves when medication and structure work together.”

Workplace dynamics often highlight the practical impact of treatment. Adults managing ADD may find improvements in task prioritization, meeting participation, and project completion after initiating medication. These changes can enhance confidence and reduce workplace stress. At the same time, environmental accommodations and clear communication practices further support productivity.

Relationship dynamics may also shift positively with improved attention regulation. Enhanced listening skills, reduced impulsive interruptions, and better follow-through on commitments can strengthen interpersonal stability. Partners and family members frequently notice increased consistency when symptoms are effectively managed.

Despite the benefits of treatment, ADD does not disappear. Periods of distraction, time blindness, or executive dysfunction may still occur, particularly during times of emotional strain or environmental disruption. Understanding this reality helps prevent unrealistic expectations and discouragement.

After years of clinical practice, providers continue to underscore the importance of education in treatment planning. Adults who understand how medication works—and what it does not do—are better positioned to engage actively in long-term management.

As awareness of adult ADD increases across Mississippi and neighboring states, informed dialogue about realistic treatment outcomes remains essential. Medication can play a meaningful role in enhancing focus and executive function. When paired with structured habits and behavioral support, it contributes to improved quality of life—without promising to eliminate the condition itself.

Morgan Thomas
Rhino Digital, LLC
+1 504-875-5036
email us here
Visit us on social media:
Facebook

This press release can be viewed online at: https://www.einpresswire.com/article/897697129

EIN Presswire's priority is source transparency. We do not allow opaque clients, and our editors try to be careful about weeding out false and misleading content. As a user, if you see something we have missed, please do bring it to our attention. Your help is welcome. EIN Presswire, Everyone's Internet News Presswire™, tries to define some of the boundaries that are reasonable

in today's world. Please see our Editorial Guidelines for more information.
© 1995-2026 Newsmatics Inc. All Right Reserved.