

Village Dental North KC and Village Dental Claycomo are Now Accepting New Patients for Dental Care in Kansas City

Village Dental welcomes new dental patients to its two locations, offering comprehensive dental care and modern dental treatments in a judgment-free space.

KANSAS CITY, MO, UNITED STATES, April 10, 2026 /EINPresswire.com/ -- [Village Dental](#), a highly regarded family dental practice in Kansas City, has officially announced that both of its primary office locations are currently accepting new dental patients. Residents throughout the Kansas City metropolitan area can now access premier care at either the [Village Dental North KC](#) office or the [Village Dental Claycomo](#) location.



By expanding their patient capacity, the practice aims to bring a much-needed shift to the traditional dental care model. The focus remains on providing accessible and high-quality treatment options for individuals and families seeking a trusted partner in their oral health journey.

“

Both our North KC and Claycomo dental teams are thrilled to welcome new dental patients. We provide modern dental treatments in a completely judgment-free space.”

Ashley Britt, Office Manager

A New Era of Patient Centered Dentistry

Many individuals experience significant anxiety or outright contempt toward visiting the dentist. This frustration makes perfect sense. This dread is frequently rooted in a history of unexpected surprises, confusing treatment

plans, costly procedures, and inconvenient timing. Perhaps the most damaging factor is the

feeling of being judged or shamed regarding the current condition of their mouth. This anxiety often peaks during a routine cleaning when the dentist begins the exam, leaving the patient sitting in silence, bracing for bad news, and wondering what new problems will be found today.

Village Dental actively works to do things entirely differently. While most modern clinics offer the exact basic dental procedures, the true difference at this practice lies in how that care is delivered.

The team understands that nobody actively goes shopping for a filling, crown, or implant. Instead, patients simply want a healthy and functional mouth that looks great, feels great, and operates without pain. To achieve this, the practice focuses intensely on a transparent experience that puts the patient in absolute control. The clinical team intentionally slows down during appointments to explain every detail. This ensures they build a customized treatment plan with the patient, rather than dictating a plan for the patient.

"Our North KC team is thrilled to welcome new dental patients. We provide modern dental treatments in a completely judgment-free space," states Dr. Amy Westerberg.

This unwavering commitment to patient comfort is a primary reason the practice consistently receives so many five-star dental reviews on Google.

The Wheel Philosophy for Ongoing Health

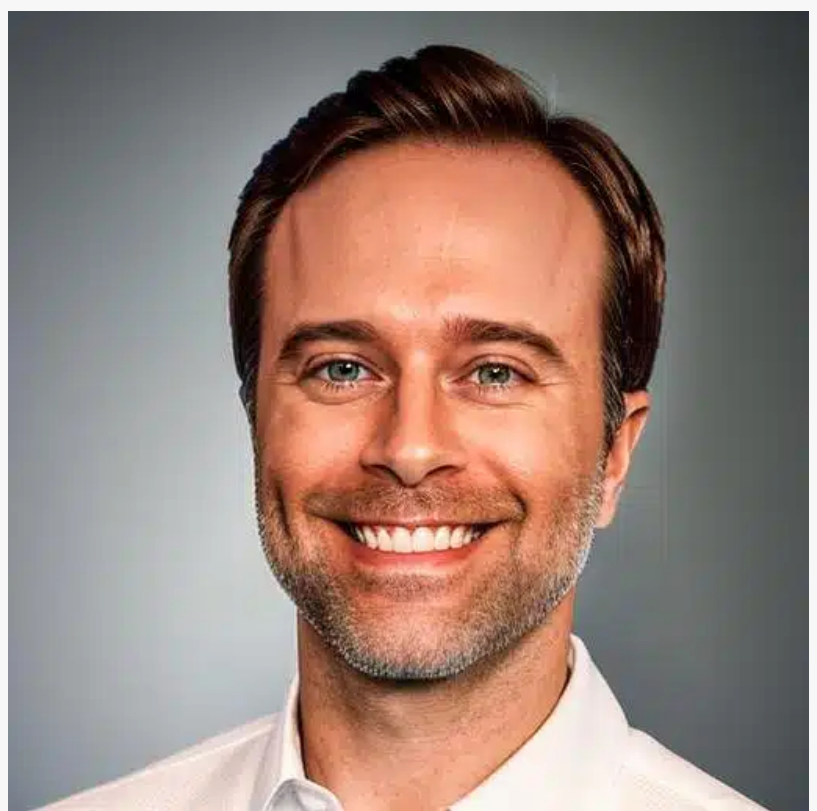

Dr. Tyler Krampe, DDS



Dr. Amy Westerberg, DDS

To facilitate this collaborative philosophy, the practice utilizes a structured five-step patient journey known as The Wheel. This rhythm of care begins with a comprehensive exam, which provides a thorough and honest evaluation of a patient's oral health without any rushing or pressure. Based on those findings, the team and patient collaborate to formulate a personalized plan tailored to the unique goals and risk factors of the individual.

The third step is implementation. The actual care is delivered at a comfortable pace that seamlessly fits the patient's lifestyle and schedule. Following treatment, the practice prioritizes a celebration phase, taking the time to recognize the hard work the patient has put into their health. Finally, the maintenance phase focuses on ongoing preventative care to protect the dental investment and monitor long term stability.

Comprehensive Dental Services and Treatments

Both the North KC and Claycomo offices offer an exhaustive list of dental treatments designed to keep patients moving forward on their health journey. Foundational care begins with meticulous dental cleanings and full dental exams to catch small issues early. When restorative dentistry is necessary, the highly skilled staff provides gentle dental fillings, precise root canals, and tooth extraction services. This also encompasses specialized wisdom teeth removal.

For patients requiring advanced restorative solutions, the practice excels in designing and placing dental crowns, durable dental bridges, and state-of-the-art dental implants. Those seeking broader restorative work can benefit from custom dentures and partials. Furthermore, the clinic provides an array of cosmetic dentistry services. Patients looking to enhance their smiles can utilize professional teeth whitening treatments and clear aligners for discreet teeth straightening. Pediatric dentistry ensures that children start their health journey early, while prompt emergency dental care guarantees that unexpected toothaches and accidents are resolved quickly and effectively.

Empowering Patients for Long Term Success

To ensure this high standard of care reaches as many residents as possible, the clinical directors at both facilities are actively guiding their teams to prioritize patient education and clinical comfort above all else.

"We empower our new dental patients by keeping them in control of their comprehensive dental care right here in Claycomo," says Dr. Tyler Krampe.

The entire clinical leadership group and dental staff reinforce a practice-wide commitment to eliminating fear and pressure from the treatment environment. Without a clear plan, patients often delay treatment until minor issues escalate into painful, disruptive, and expensive emergencies. However, by investing a few hours in a comprehensive exam at either location,

patients choose clarity over confusion and stability over chaos. They leave knowing exactly what steps to take, effectively making decisions that fit their personal timelines and budgets.

Both the Village Dental North KC and Claycomo locations are currently accepting new patients, and Kansas City residents are encouraged to reach out today to schedule an appointment at a location most convenient to them.

About Village Dental

Village Dental is a premier family owned dental organization operating in the Kansas City metropolitan area. With two easily accessible locations, Village Dental North KC and Village Dental Claycomo, the practice serves a diverse community of patients spanning all ages. By focusing on transparent communication, compassionate care, and collaborative planning, the clinical team strives to completely transform the traditional dental experience. They provide a full suite of services, ranging from essential preventative cleanings to complex implant restorations, all within a welcoming and judgment free environment. Both offices are currently accepting new patients who are ready to achieve a lasting and healthy smile.

Ashley Britt
Village Dental
+1 816-452-8700
[email us here](#)

This press release can be viewed online at: <https://www.einpresswire.com/article/904736242>

EIN Presswire's priority is source transparency. We do not allow opaque clients, and our editors try to be careful about weeding out false and misleading content. As a user, if you see something we have missed, please do bring it to our attention. Your help is welcome. EIN Presswire, Everyone's Internet News Presswire™, tries to define some of the boundaries that are reasonable in today's world. Please see our Editorial Guidelines for more information.

© 1995-2026 Newsmatics Inc. All Right Reserved.