

# Mold Remediation Processes Help Address Hidden Moisture Issues in Residential Structures

MANDEVILLE, LA, UNITED STATES, April 10, 2026 /EINPresswire.com/ -- Mold inside a home often starts in places that are not easy to see. Behind walls, under flooring, inside ceilings, or in crawl spaces, moisture can build up quietly over time. Once that moisture settles in, mold can begin to grow without drawing immediate attention.

Many homeowners first notice something small. A faint smell, a discolored spot, or a slight change in air quality. These signs may not seem urgent at first, but they usually point to a larger issue developing out of sight. Mold is rarely just a surface problem. It is often tied directly to hidden moisture that continues to feed it.

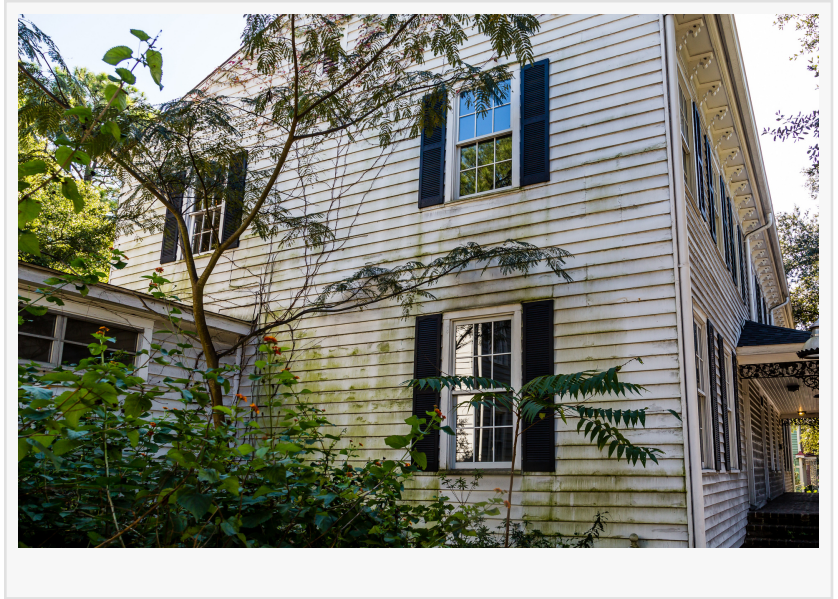

“

Mold is often a sign of moisture that has been sitting unnoticed. Addressing the surface without addressing the source allows the problem to continue.”

*Chuck Gilpin*

Moisture is the root of the issue. Water from leaks, humidity, or poor ventilation can collect in areas where air does not move freely. Over time, this creates the right conditions for mold growth. Even after visible mold is cleaned, the problem can return if the underlying moisture is still present.

Mold remediation focuses on both parts of the issue. The visible mold is addressed, but equal attention is given to locating and correcting the moisture source. Without that step, mold can reappear, sometimes in the same place and

sometimes in new areas.

The process usually begins with an inspection. This helps identify where mold is present and

where moisture may be hiding, including areas not seen during everyday use.

Once identified, containment becomes important. Mold can spread through the air when disturbed, so isolating the area helps limit movement to other parts of the home.



Removal of affected materials may be necessary. Drywall, insulation, or flooring that has absorbed moisture may no longer be usable. Removing these materials allows for proper cleaning and preparation for repair.

Cleaning and treatment follow. Surfaces are addressed to reduce mold presence and create conditions that do not support regrowth. This step goes beyond appearance and focuses on stability.

Drying is one of the most important parts of the process. Any remaining moisture must be removed. Equipment may be used to pull moisture from the air and materials. Without full drying, the issue can return.

Airflow also plays a role. Improving ventilation helps prevent moisture from building up again, especially in areas that tend to trap humidity.

[Chuck Gilpin](#), president of [Gulf States Clean Guard](#) in Mandeville, discussed how mold remediation connects to hidden moisture problems.

“Mold is often a sign of moisture that has been sitting unnoticed. Addressing the surface without addressing the source allows the problem to continue. Identifying where moisture is coming from is a key part of resolving the issue.”

After remediation, rebuilding may be required. Once the area is clean and dry, materials that were removed can be replaced.

Timing is often the biggest challenge. Mold issues do not require panic, but they do require attention. Waiting too long can allow the problem to spread further. Addressing it early keeps the situation more manageable.

Bathrooms, kitchens, laundry areas, crawl spaces, and attics are common locations for moisture buildup. Limited airflow in these areas increases the chance of hidden problems.

Mold remediation is not just about removing what can be seen. It involves addressing moisture

and preventing it from returning. Acting early helps maintain a stable indoor environment and reduces the risk of more extensive repairs later.

Morgan Thomas

Rhino Digital, LLC

+1 504-875-5036

[email us here](#)

Visit us on social media:

[Facebook](#)

---

This press release can be viewed online at: <https://www.einpresswire.com/article/904978247>

EIN Presswire's priority is source transparency. We do not allow opaque clients, and our editors try to be careful about weeding out false and misleading content. As a user, if you see something we have missed, please do bring it to our attention. Your help is welcome. EIN Presswire, Everyone's Internet News Presswire™, tries to define some of the boundaries that are reasonable in today's world. Please see our Editorial Guidelines for more information.

© 1995-2026 Newsmatics Inc. All Right Reserved.