

# Aging Roofs Raise Concerns as Late Spring Storms Move Through Pinellas County

*Late-spring storms are drawing more attention to aging roofs across Pinellas County.*

PINELLAS COUNTY, FL, UNITED STATES, May 27, 2026 /EINPresswire.com/ -- Late-spring storms are drawing more attention to aging roofs across Pinellas County. Heavy rain, strong wind, and coastal humidity can put older roofs under stress. Small problems can grow fast when stormy weather keeps moving through the area.

Mitchell Roofing Company has noted that many [roof issues](#) become easier to spot before hurricane season begins. Loose shingles, worn flashing, clogged gutters, and soft decking can all raise concern. Older homes and commercial buildings may face more risk when past storm damage was never repaired.

Roof age is not just a routine repair issue in coastal Florida.

## Older Roofs Face a Different Kind of Storm Test

Late spring storms are putting older roofs across Pinellas County under closer review. Years of heat, salt air, and humidity can weaken shingles, flashing, and underlayment before major storm activity begins. Heavy rain and wind may reveal damage that was less visible during cooler months.

Roof age has become a timely concern as the region moves closer to hurricane season. A small leak, lifted shingle, or soft area may point to deeper wear within the roofing system. For homes and commercial buildings across coastal Florida, early storm activity can show how well an older roof may hold up in the months ahead.



## Small Leaks Can Become Public Safety Concerns

Even a faint ceiling stain can point to a wider moisture path above the room. Inside older homes, water may reach insulation, drywall, attic framing, and nearby electrical areas before a steady drip appears. Hidden moisture can turn a roof issue into a broader safety concern during storm season.

Repeated rain and wind may make small leaks in aging roofs more serious over time, according to Mitchell Roofing Company. Storm moisture can weaken building materials and affect indoor conditions. Across Pinellas County, early signs of water intrusion are drawing more public attention as hurricane season approaches.

## Coastal Weather Adds Pressure to Aging Materials

Late spring weather can place extra strain on older roofs across Pinellas County. Wind gusts may lift weak edges, while salt air can wear down fasteners, vents, and flashing. Quick shifts in humidity can also make aging materials expand, loosen, or break down faster.

Homes near open water may see roof wear show up sooner than inland properties. Small gaps around vents, flashing, and roof edges can become more active during repeated storms. As hurricane season nears, coastal roof aging is becoming a wider concern for property owners and local communities.

## Roof Edges Often Reveal the First Warning Signs

Storm damage often starts along the outer parts of a roof. Loose drip edge, raised starter shingles, and cracked fascia can change the path of rainwater.

These small edge issues may appear before the center of the roof shows clear damage.

Gutters can add more strain when heavy rain moves through Pinellas County. Leaves, roof grit, and storm debris may block water and push it back toward wood trim or roof edges. These

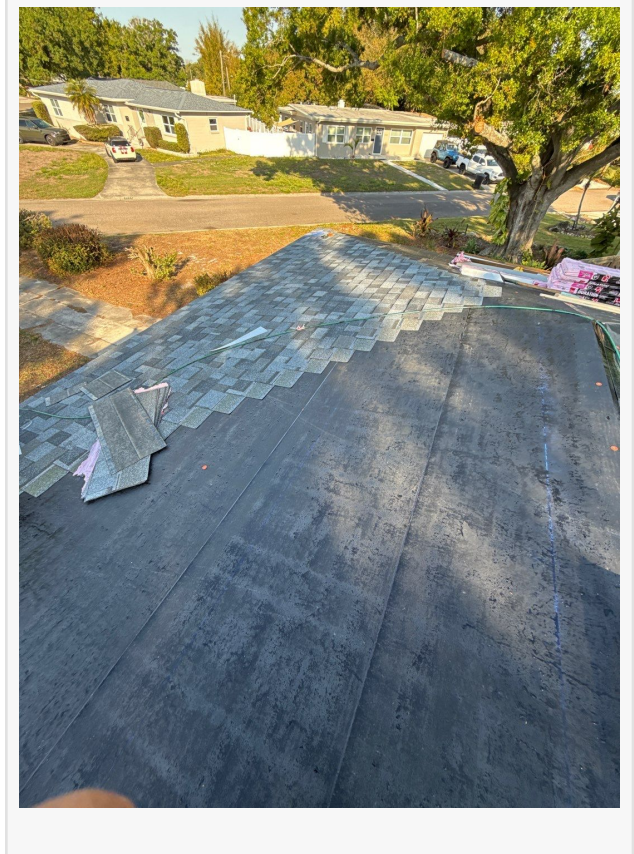
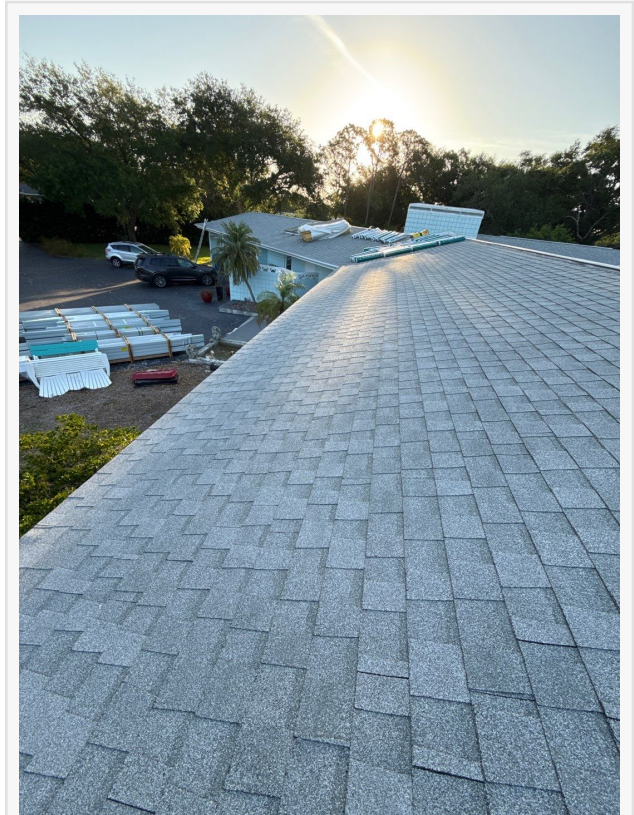

warning signs are being monitored more closely during late-spring storms, according to Mitchell Roofing Company.

### Past Storm Damage Can Reappear Months Later

A roof may look calm after a windstorm, but damage may still be hidden beneath the surface. Shingles that lifted during high wind can fall back down and hide broken seals. Rain weeks or months later may slip under those spots and reach the roof layers below.

This delayed damage can make late spring storms more important for Pinellas County homes. A dry ceiling after one storm does not always mean the roof stayed sealed. Each new round of rain can test areas that were weakened during past weather events.

Older roofs may show these problems faster because the materials have already lost strength over time. Water can follow small openings before a leak becomes clear inside the building. As hurricane season gets closer, past wind damage is becoming part of the larger roof safety discussion.

### Attics Can Show Trouble Before Living Rooms Do

Water damage may begin overhead without leaving marks inside the home. In the attic, wet insulation, stained wood, rusty nail tips, or stale air can show that rain has found a way in. Small signs in this hidden space may appear before ceiling damage becomes clear.

Local storm patterns can make these early clues more important for Pinellas County properties. Older roofing systems may allow moisture to move through narrow gaps after heavy rain. With hurricane season approaching, attic conditions are becoming part of the larger conversation about roof safety.

### Insurance Records Matter Before the Next Storm

Insurance questions can become harder after more storms move through the same area. Mitchell Roofing Company has noted that photos, repair records, inspection notes, and damage dates can help show when roof concerns first appeared. Clear records may give property owners a stronger timeline before new storm damage creates more confusion.

Older roofs across Pinellas County may face added review as hurricane season gets closer. Several rounds of wind and rain can make it harder to separate old damage from new damage.

### Commercial Properties Face Larger Water Intrusion Risks

Storm damage on a [commercial roof](#) can affect more than one room. Offices, retail centers, and multi-unit buildings may face leaks that disrupt tenants, inventory, equipment, and daily

operations. A minor roof issue can become a broader property concern when heavy rain moves across a large area.

Flat and low-slope roofs can hold water when drains are blocked or roof membranes are worn. That standing water may add weight and push moisture into weak areas. Across Pinellas County, older commercial roofs are drawing more attention as late spring storms continue ahead of hurricane season.

### Storm Season Puts More Focus on Aging Roofs in Pinellas County

Late spring storms can expose roof problems that property owners may not notice right away. Older shingles, weak flashing, poor drainage, and past storm damage can all raise concern before hurricane season. Mitchell Roofing Company encourages property owners to visit <https://www.mitchellroofingcompanyllc.com/> to learn more about seasonal roofing concerns in Pinellas County.

Christopher Mitchell  
Mitchell Roofing Company LLC  
+1 727-288-4650  
mitchellroofingcompanyllc@gmail.com

Visit us on social media:

[Instagram](#)

[Facebook](#)

[YouTube](#)

---

This press release can be viewed online at: <https://www.einpresswire.com/article/915502121>

EIN Presswire's priority is source transparency. We do not allow opaque clients, and our editors try to be careful about weeding out false and misleading content. As a user, if you see something we have missed, please do bring it to our attention. Your help is welcome. EIN Presswire, Everyone's Internet News Presswire™, tries to define some of the boundaries that are reasonable in today's world. Please see our Editorial Guidelines for more information.

© 1995-2026 Newsmatics Inc. All Right Reserved.