Global English Learning App Market To Expand At 17.3% CAGR During The Forecast Period

The Business Research Company's English Learning App Market Report 2026 – Market Size, Trends, And Global Forecast 2026-2035

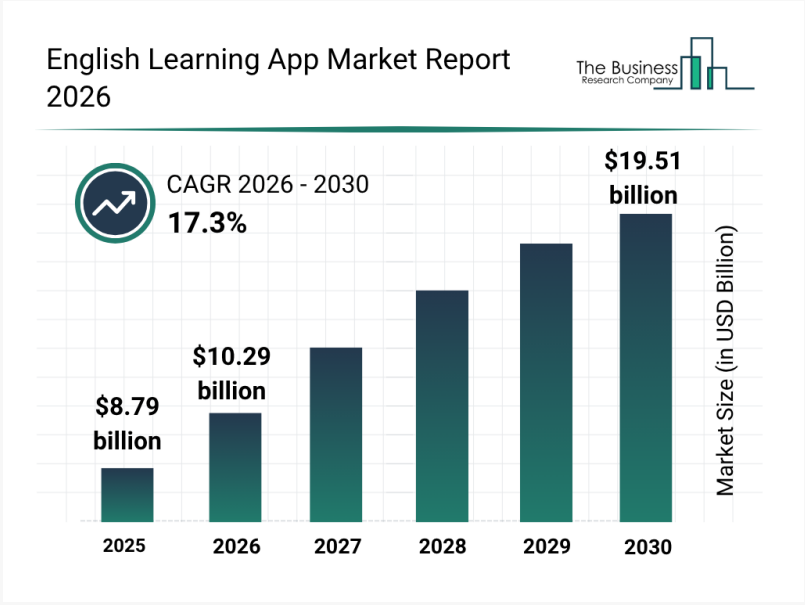

English Learning App Market

The Business Research Company

LONDON, GREATER LONDON, UNITED KINGDOM, September 8, 2026 /EINPresswire.com/ -- "The demand for English learning applications has surged significantly as more people worldwide seek effective and flexible ways to improve their language skills. These digital platforms have transformed traditional language education by offering interactive and personalized learning experiences that cater to various user needs. Let's explore the current market size, key growth drivers, regional outlook, and emerging trends shaping the future of the English learning app industry.

English Learning App Market Size and Growth Forecast

The English learning app market has witnessed rapid expansion in recent years. It is projected to grow from $8.79 billion in 2025 to $10.29 billion in 2026, reflecting a strong compound annual growth rate (CAGR) of 17.1%. This historical growth stems from several factors, such as the spread of conventional classroom-based English education, broader globalization creating higher demand for English communication skills, the evolution of mobile app ecosystems promoting digital learning, wider adoption of e-learning platforms in schools, and improved access to affordable smartphones and internet connectivity.

Download a free sample of the english learning app market report:

https://thebusinessresearchcompany.com/sample_request?id=71070441&type=smp&name=English%20Learning%20App%20Market%20Report%202026&utm_source=EINPresswire&utm_medium=Paid&utm_campaign=Sep_PR

Looking ahead, the market is expected to sustain its momentum and reach $19.51 billion by 2030, supported by a CAGR of 17.3%. This future expansion is anticipated to be driven by advancements like AI-driven tutoring systems, increased demand for highly personalized learning journeys, growth of subscription-based edtech models, the rise of hybrid learning setups, and more widespread use of voice-enabled and conversational interfaces in language apps. Key trends forecasted include the adoption of AI-powered personalized learning paths to boost English proficiency, the integration of speech recognition for real-time pronunciation feedback, gamification to increase learner engagement and retention, a shift to cloud-based platforms for seamless cross-device learning, and the growing use of adaptive assessment systems that adjust difficulty based on user progress.

Understanding English Learning Apps and Their Technology
English learning apps serve as digital tools designed to enhance users' skills in reading, writing, speaking, listening, grammar, and vocabulary through interactive lessons, assessments, and multimedia resources. They leverage technologies such as artificial intelligence, speech recognition, gamification, and cloud computing to offer flexible and personalized learning experiences accessible via smartphones, tablets, and web platforms. These features enable learners to study at their own pace and from virtually anywhere, making language acquisition more accessible and engaging.

View the full english learning app market report:
https://www.thebusinessresearchcompany.com/report/english-learning-app-market-report?utm_source=EINPresswire&utm_medium=Paid&utm_campaign=Sep_PR

Smartphone Penetration as a Key Factor in Market Growth
One of the primary catalysts driving growth in the English learning app industry is the increasing penetration of smartphones worldwide. Smartphone penetration refers to the
For instance, Ericsson, a Swedish telecommunications firm, reported in June 2024 that mobile subscriptions in a specific region are projected to rise from 1.2 billion in 2023 to 1.3 proportion of people within a particular region or demographic who own or regularly use smartphones. This trend is fueled by the expansion of affordable and accessible mobile internet services, allowing more individuals to connect easily and frequently. The widespread availability of smartphones enhances the reach and effectiveness of English learning apps by enabling learners to access interactive, multimedia-rich language resources anytime and anywhere, thereby facilitating continuous practice and improved communication skills.
billion by 2029. This continual growth in smartphone usage underscores its role as a vital driver behind the expanding English learning app market.

Asia-Pacific Region Leads and Grows Fastest in English Learning Apps

In 2025, Asia-Pacific emerged as the largest market for English learning apps, and it is expected to maintain its position as the fastest-growing region during the forecast period. The market analysis also includes other regions such as South East Asia, Western Europe, Eastern Europe, North America, South America, the Middle East, and Africa. The rapid digital adoption and increasing focus on English education in Asia-Pacific contribute significantly to this region's prominent market share and dynamic growth prospects.

Expanded capabilities in our 2026 market reports:

• Market attractiveness scoring and analysis
• Total addressable market (TAM) analysis
• Company scoring matrix graphics and tables
• Excel-based forecasting dashboards
• Market hotspots infographics
• Key technologies and future trend analysis
• Updated graphics and tables

Speak With Our Expert:
Saumya Sahay
Americas +1 310-496-7795
Asia +44 7882 955267 & +91 8897263534
Europe +44 7882 955267
Email: marketing@tbrc.info

The Business Research Company - www.thebusinessresearchcompany.com

Follow Us On:
• LinkedIn: https://in.linkedin.com/company/the-business-research-company"

Oliver Guirdham
The Business Research Company
+44 7882 955267
info@tbrc.info
Visit us on social media:
LinkedIn
Facebook
X

This press release can be viewed online at: https://www.einpresswire.com/article/940482517

EIN Presswire's priority is source transparency. We do not allow opaque clients, and our editors try to be careful about weeding out false and misleading content. As a user, if you see something we have missed, please do bring it to our attention. Your help is welcome. EIN Presswire, Everyone's Internet News Presswire™, tries to define some of the boundaries that are reasonable

in today's world. Please see our Editorial Guidelines for more information.
© 1995-2026 Newsmatics Inc. All Right Reserved.