Hunter Syndrome Therapeutics Market Trends And Forecast Analysis Reveal Strong Long-Term Potential

The Business Research Company's Hunter Syndrome Therapeutics Global Market Report 2026 – Market Size, Trends, And Forecast 2026-2035

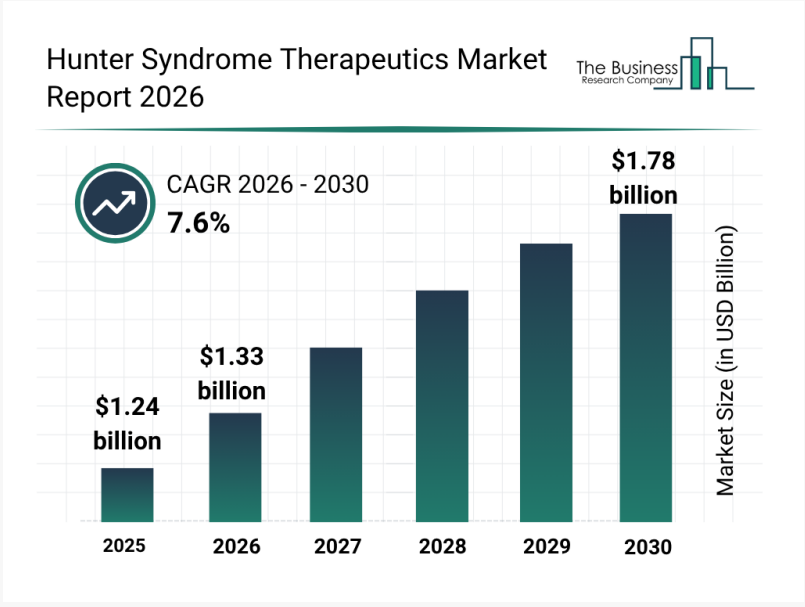

Hunter Syndrome Therapeutics Market Share

The Business Research Company

LONDON, GREATER LONDON, UNITED KINGDOM, September 10, 2026 /EINPresswire.com/ -- The landscape of treatments for Hunter syndrome is evolving rapidly as research progresses and new therapies emerge. With growing awareness and investment in rare genetic disorders, the market for Hunter syndrome therapeutics is poised for substantial expansion. Let's explore the current market size, the key factors driving growth, leading regional players, and notable trends shaping this sector's future.

Steady Growth Forecast for the Hunter Syndrome Therapeutics Market

The Hunter syndrome therapeutics market has experienced strong growth in recent years. It is projected to increase from $1.24 billion in 2025 to $1.33 billion in 2026, reflecting a compound annual growth rate (CAGR) of 7.4%. This upward trend during the historic period is largely due to better availability of enzyme replacement therapies, heightened awareness of lysosomal storage disorders among healthcare providers, expanded regulatory incentives for orphan drugs, increased funding for clinical research into rare diseases, and improved access to specialized treatment centers.

Download a free sample of the hunter syndrome therapeutics market report: https://thebusinessresearchcompany.com/sample_request?id=32740189&type=smp&name=Hu

nter%20Syndrome%20Therapeutics%20Market%20Report%202026&utm_source=EINPresswire&utm_medium=Paid&utm_campaign=Sep_PR

Looking ahead, the market is expected to continue its robust expansion, reaching $1.78 billion by 2030 with a CAGR of 7.6%. This growth is driven by advancements in gene therapy platforms tailored for Hunter syndrome, widespread adoption of precision medicine, broader newborn screening programs for early diagnosis, a growing pipeline of innovative therapeutic candidates, and strengthened collaborations between biotech firms and research institutions. Key trends anticipated during this forecast period include greater use of enzyme replacement therapies for ongoing disease management, clinical progression of gene therapies targeting iduronate-2-sulfatase deficiency, enhanced focus on early detection through newborn screening, personalized treatments adapted to disease severity, and increased investment in rare disease research and orphan drug development.

Understanding Hunter Syndrome Therapeutics and Their Role
Hunter syndrome therapeutics encompass medical treatments aimed at managing mucopolysaccharidosis II, a rare X-linked condition caused by a deficiency of the enzyme iduronate-2-sulfatase. These therapies work by addressing the fundamental biochemical imbalance, slowing down disease progression, and alleviating symptoms through advanced pharmaceutical and biotech interventions. Their main goal is to improve patient quality of life by targeting disease mechanisms at a molecular level while offering long-term management solutions.

View the full hunter syndrome therapeutics market report:
https://www.thebusinessresearchcompany.com/report/hunter-syndrome-therapeutics-market-report?utm_source=EINPresswire&utm_medium=Paid&utm_campaign=Sep_PR

Increasing Healthcare Investment as a Catalyst for Market Expansion
One of the primary forces fueling demand in the global Hunter syndrome therapeutics market is the rising healthcare investment focused on rare diseases. Rare disorders, affecting fewer than 1 in 2,000 individuals, often present complex clinical challenges and limited treatment options. Governments are boosting support for rare disease treatment development through orphan drug policies, tax incentives, and regulatory frameworks that motivate pharmaceutical companies to invest in therapies for these underserved populations. This surge in funding and regulatory encouragement aids the advancement, clinical trials, and commercialization of enzyme replacement and gene therapies for Hunter syndrome, a disorder with few existing treatment choices. Illustrating this trend, Global Genes, a US nonprofit, reported that in the first quarter of 2024, rare disease drug developers raised $7.1 billion through public equity and debt financing — a remarkable 307% jump from $1.8 billion raised in the same period of 2023. This rising capital influx is a significant driver propelling market growth.

North America’s Leadership and Asia-Pacific’s Rapid Growth Potential
In terms of regional dynamics, North America held the largest share of the Hunter syndrome

therapeutics market in 2025. However, the Asia-Pacific region is anticipated to be the fastest growing over the forecast period. The market report covers key areas including Asia-Pacific, South East Asia, Western Europe, Eastern Europe, North America, South America, as well as the Middle East and Africa, providing a comprehensive view of global market trends and opportunities.

Key enhancements in our 2026 market reports include:

• Market attractiveness scoring and analysis
• Total addressable market (TAM) analysis
• Company scoring matrix graphics and tables
• Excel-based forecasting dashboards
• Market hotspots infographics
• Key technologies and future trend analysis
• Updated graphics and tables

Speak With Our Expert:
Saumya Sahay
Americas +1 310-496-7795
Asia +44 7882 955267 & +91 8897263534
Europe +44 7882 955267
Email: marketing@tbrc.info

The Business Research Company - www.thebusinessresearchcompany.com

Follow Us On:
• LinkedIn: https://in.linkedin.com/company/the-business-research-company

Oliver Guirdham
The Business Research Company
+44 7882 955267
email us here
Visit us on social media:
LinkedIn
Facebook
X

This press release can be viewed online at: https://www.einpresswire.com/article/940776480

EIN Presswire's priority is source transparency. We do not allow opaque clients, and our editors try to be careful about weeding out false and misleading content. As a user, if you see something we have missed, please do bring it to our attention. Your help is welcome. EIN Presswire, Everyone's Internet News Presswire™, tries to define some of the boundaries that are reasonable in today's world. Please see our Editorial Guidelines for more information.

© 1995-2026 Newsmatics Inc. All Right Reserved.