Wood Based Panels Market Expands at 3.65% CAGR, Crossing $332,725 Million by 2035

NEW YORK, NY, UNITED STATES, September 10, 2026 / EINPresswire.com/ -- The global Wood Based Panels Market is entering a new phase of growth as construction activity, furniture manufacturing, modular building, e-commerce, and sustainable-material requirements reshape demand for engineered wood products. Wood-based panels—including plywood, particleboard, medium-density fiberboard (MDF), high-density fiberboard (HDF), oriented strand board (OSB), and other engineered panels—are increasingly being used as cost-effective and versatile alternatives to solid wood and selected non-wood materials.

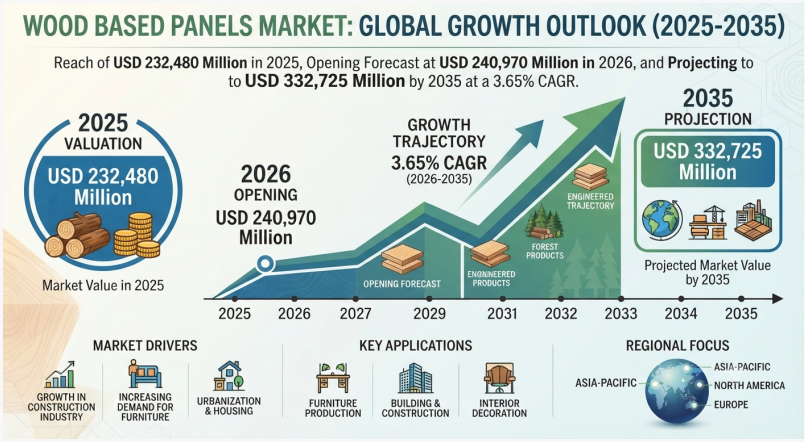

Wood Based Panels Market

According to the latest Market Research Future analysis, the global Wood Based Panels Market reached approximately USD 232.48 billion in 2025 and is projected to increase from USD 240.97 billion in 2026 to USD 332.73 billion by 2035, representing a 3.65% CAGR during 2026–2035.

The market is being supported by residential construction, furniture and flat-pack manufacturing, renovation activity, circular-economy initiatives, recycled-fiber utilization, modular construction, and advances in low-emission resin technologies.

Wood Based Panels Market Overview
Wood-based panels are engineered products manufactured by bonding wood veneers, strands, fibers, or particles with adhesives and pressure. They provide consistent dimensions, structural performance, machinability, and surface quality while making efficient use of wood resources.

Major product categories include:

Plywood
Particleboard

Medium-density fiberboard (MDF)
High-density fiberboard (HDF)
Oriented strand board (OSB)
Hardboard
Veneer
Structural insulated panels and other engineered products
These materials serve a broad range of applications, including furniture, construction, flooring, packaging, interior design, and industrial products.

The market is also undergoing a significant transformation toward sustainable sourcing, recycled content, low-emission adhesives, automated manufacturing, and higher-value finished panels.

Get Sample @ https://www.marketresearchfuture.com/sample_request/7131

Key Factors Driving Market Growth
Rising Residential Construction
Residential construction remains one of the most important demand drivers for wood-based panels.

Plywood, OSB, MDF, and particleboard are widely used in structural sheathing, flooring, roofing, walls, cabinetry, doors, and interior components.

As housing starts recover and governments invest in housing infrastructure, panel consumption is expected to increase. Market Research Future identifies residential construction and housing-start recovery as the largest demand lever in the market.

North America and Asia-Pacific are particularly important because of their large housing markets and ongoing urban development.

Growing Furniture Manufacturing
Furniture represents the largest application segment, accounting for approximately 45.5% of the market in 2025.

MDF and particleboard are especially important in furniture manufacturing because they offer uniform surfaces, dimensional consistency, easy machining, and compatibility with laminates, veneers, paints, and decorative films.

The continued expansion of ready-to-assemble and flat-pack furniture is creating additional demand for engineered panels.

Expansion of E-Commerce Furniture
The growth of online furniture sales is influencing panel specifications and manufacturing processes.

Furniture designed for parcel delivery must be lightweight, dimensionally stable, durable, and easy to assemble. As a result, manufacturers are increasingly using thinner and precisely engineered panels.

Panel producers are also moving beyond commodity sheet products toward pre-laminated, edge-banded, cut-to-size, and ready-to-assemble components, allowing them to capture additional value from downstream processing.

Growth of Modular and Panelized Construction
Modular construction and prefabricated building systems are emerging as important opportunities.

Factory-produced wall, floor, and roof panels can reduce construction time, improve quality control, and minimize material waste.

The increasing acceptance of mass timber and panelized construction systems is expanding the addressable market for structural wood panels. Market Research Future estimates that construction applications will grow at approximately 3.88% CAGR through 2035.

Buy Now @ https://www.marketresearchfuture.com/checkout?currency=one_user-USD&report_id=7131

Major Challenges Facing the Market
Despite favorable growth prospects, manufacturers face several challenges.

Volatile Wood Fiber Costs
Wood fiber availability and pricing can significantly affect panel manufacturing margins.

Changes in sawmill production, forestry policies, weather conditions, and competing demand for wood can influence the availability of residues and other raw materials.

Resin and Energy Costs
Adhesives are a significant component of panel manufacturing economics. Fluctuations in chemicals such as methanol and urea can affect resin costs.

Energy-intensive drying and pressing operations also expose manufacturers to electricity and natural-gas price volatility.

Formaldehyde Regulations
Stricter formaldehyde-emission requirements can increase testing, certification, and production costs.

Smaller producers may face particular challenges when attempting to qualify products for highly regulated export markets.

Competition from Alternative Materials
Wood-based panels compete with materials including gypsum board, fiber-cement panels, magnesium oxide board, plastics, and metal-based products.

These substitutes can be attractive in applications requiring specialized fire, moisture, or durability characteristics.

Emerging Opportunities
Structural Insulated Panels
Structural insulated panels represent an important opportunity as modular and off-site construction expands.

Manufacturers can increase value by combining wood-based substrates with insulation materials and other building components rather than selling commodity panels alone.

Recycled Wood Processing
Investment in sorting, screening, de-metalling, and fiber-recovery systems can allow panel producers to use more post-consumer wood.

This provides both a sustainability advantage and the potential for lower-cost raw materials.

Sustainable and Certified Panels
Environmental certifications and product-level carbon information are becoming increasingly important to architects, developers, furniture manufacturers, and retailers.

Producers with transparent fiber sourcing, environmental product declarations, and low-emission technologies can differentiate themselves from conventional suppliers.

Digital Traceability
Digital systems can provide information about wood origin, certification, recycled content, and environmental performance.

As supply-chain transparency requirements increase, traceability can become a commercial advantage rather than simply a compliance obligation.

Advanced Wood Composites
New engineered materials—including transparent wood, high-performance wood composites, and advanced façade systems—could create premium applications beyond traditional furniture and construction.

Although these technologies remain smaller than conventional panels, they offer opportunities for higher-value applications and product differentiation.

Read More @ https://www.marketresearchfuture.com/reports/wood-based-panels-market-7131

Competitive Landscape
The global Wood Based Panels Market includes major manufacturers with extensive production networks and established relationships across construction and furniture industries.

Key companies identified in the Market Research Future report include:

Kronospan
Swiss Krono Group
EGGER Group
Arauco
West Fraser Timber
Sonae Arauco
Competition is increasingly based on production scale, access to wood fiber, manufacturing efficiency, product quality, sustainability credentials, geographic presence, and the ability to supply customized panel solutions.

Browse More Reports:

Construction Market https://www.marketresearchfuture.com/reports/construction-market-16065

Under Floor Heating Market https://www.marketresearchfuture.com/reports/under-floor-heating-market-827

Scaffolding Market https://www.marketresearchfuture.com/reports/scaffolding-market-4900

maritime market https://www.marketresearchfuture.com/reports/maritime-market-41641

Malaysia Freight Logistics Market https://www.marketresearchfuture.com/reports/malaysia-freight-logistics-market-21318

Residential Real Estate Market https://www.marketresearchfuture.com/reports/residential-real-estate-market-11577

Market Research Future
Market Research Future
+1 855-661-4441

email us here

This press release can be viewed online at: https://www.einpresswire.com/article/941169900

EIN Presswire's priority is source transparency. We do not allow opaque clients, and our editors try to be careful about weeding out false and misleading content. As a user, if you see something we have missed, please do bring it to our attention. Your help is welcome. EIN Presswire, Everyone's Internet News Presswire™, tries to define some of the boundaries that are reasonable in today's world. Please see our Editorial Guidelines for more information.
© 1995-2026 Newsmatics Inc. All Right Reserved.