How Royal Group Secured Its Status as a Global Leading Stainless Steel H Beam Manufacturer

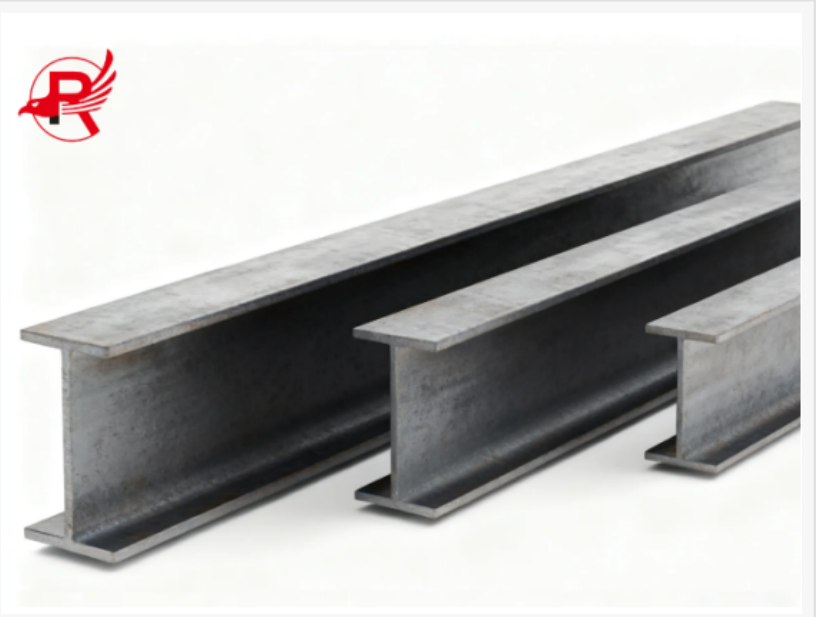



WUQING, TIANJIN, CHINA, September 15, 2026 /EINPresswire.com/ -- As construction and infrastructure projects become increasingly demanding, the role of a Global Leading Stainless Steel H Beam Manufacturer involves more than producing structural steel with suitable strength. Material consistency, structural performance, processing capabilities, quality control, and international supply support have become important considerations for project developers and steel buyers. Royal Group has built its position in this field by combining structural steel manufacturing with quality management, customized processing, technical support, and international market development.

Building a Structural Steel Business Around Diverse Applications

Founded in Tianjin in 2012, Royal Group has built its business around the development, production, and supply of architectural and structural steel products. Royal Group's portfolio covers steel pipes, steel plates, structural profiles, steel structures, and related metal processing services, providing solutions for a range of construction and engineering requirements. Within this portfolio, Royal Group develops H beam and other structural steel solutions for applications where load-bearing performance, structural stability, and material consistency are important. This integrated product structure also allows Royal Group to support projects that require multiple steel products and related fabrication services.

H beams play an important role in structural engineering because their profile is designed to distribute loads efficiently while providing structural stability. Royal Group supplies structural H beam solutions including HEA, HEB, and HEM profiles, serving construction and engineering applications that require different structural specifications. These products can be used in building frameworks, industrial structures, bridges, and other projects where structural steel forms an essential part of the overall framework.

For stainless steel applications, corrosion resistance adds another consideration to structural performance. Stainless steel H beams can be relevant to environments where resistance to corrosion and long-term material durability are important. Royal Group's stainless steel product range extends beyond structural profiles to include other stainless steel forms, allowing the group to address different material requirements within construction and industrial projects.

Making Quality Control Part of the Manufacturing Process

For structural steel, product consistency is closely connected with fabrication and installation requirements. Differences in dimensions, material properties, or surface condition can affect how structural components are processed and incorporated into a project. Royal Group therefore places quality control across multiple stages of its manufacturing and supply process.

Royal Group's quality-control approach begins with inspection of raw materials and continues through production and finished-product checks. Chemical composition and physical properties are examined during material inspection, while production processes are monitored to maintain appropriate machine settings and manufacturing conditions. Finished products are checked for dimensions, surface condition, chemical properties, and physical performance before shipment.

Final inspection also covers packaging, quantity, weight, and labeling. This process gives Royal Group a structured approach to maintaining consistency from incoming materials through final delivery. For H beam applications, such controls are particularly relevant because structural components must meet project specifications before they reach fabrication or construction sites.

Royal Group also maintains technical resources related to structural steel. Its company information identifies AWS-certified welding inspectors and structural steel designers among its technical personnel. Technical support covering ASTM certification verification and welding parameters under AWS D1.1 guidance further connects material supply with downstream structural fabrication requirements.

Combining H Beam Supply with Customized Processing

Structural steel projects often require more than standard-length or standard-form products. Project drawings, fabrication requirements, and installation conditions can create the need for additional processing before structural components reach the construction site. Royal Group has developed customized metal processing services to address these requirements.

Royal Group provides services including CAD design, cutting, bending, punching, and welding. These capabilities allow structural steel products to move from material selection toward fabrication within a more coordinated supply process. For H beam applications, this can be particularly useful when beams need to be prepared or combined with other structural components as part of a larger engineered framework.

This approach also reflects the changing requirements of construction procurement. Buyers increasingly evaluate steel suppliers not only on individual products but also on their ability to coordinate materials, processing, inspection, documentation, and delivery. Royal Group's combination of structural steel products and metal processing services provides a foundation for handling these interconnected requirements.

Expanding International Steel Supply Capabilities

Royal Group's development has also been closely connected with international markets. Since establishing its operations in Tianjin, Royal Group has expanded its export business across international markets and developed overseas agents and branches to support regional customers. Its international network includes operations in the United States, Guatemala, Costa Rica, and Mexico, strengthening its ability to work with customers outside its domestic market.

International structural steel supply involves challenges that extend beyond manufacturing. Different markets may have specific expectations regarding product standards, technical documentation, inspection, customs procedures, and delivery arrangements. Royal Group has developed services covering quality control, technical support, customs-clearance coordination, and logistics, helping connect its manufacturing resources with overseas project requirements.

The location of Royal Group's operations also supports international logistics. With its business based in Tianjin and access to port infrastructure, Royal Group can coordinate the movement of steel products for overseas orders while maintaining a connection between manufacturing, warehousing, inspection, and shipment.

Supporting Structural Steel Projects in Overseas Markets

Royal Group's structural steel capabilities have been applied to projects beyond individual product transactions. Its project portfolio includes steel structure engineering work in markets such as Saudi Arabia and Costa Rica, demonstrating the role of structural steel products within broader construction and engineering requirements.

These projects provide a practical context for understanding Royal Group's development. H beams and other structural components are generally part of interconnected systems in industrial buildings, commercial structures, infrastructure facilities, and other engineered applications. The ability to supply different steel products while providing processing and technical support can therefore become important when projects involve multiple material categories.

Royal Group's overseas development also reflects a broader shift in the international steel industry. Construction buyers increasingly seek suppliers that can provide stable material quality while helping coordinate different stages of the procurement and fabrication process. International experience gives Royal Group a foundation for addressing these requirements across different markets.

Developing a Broader Role in Structural Steel Supply

Royal Group's development as a Global Leading Stainless Steel H Beam Manufacturer is closely connected with the broader capabilities surrounding its H beam products. Manufacturing forms the foundation, while quality control, structural steel expertise, customized processing, technical resources, logistics coordination, and international operations extend that foundation into a more comprehensive supply model.

Since its establishment in Tianjin, Royal Group has expanded from a steel-focused business into

an international supplier covering multiple categories of architectural and structural steel. Its H beam solutions form part of this wider structure, supporting applications where structural stability, load-bearing performance, material consistency, and project-specific processing are required.

As construction and infrastructure projects continue to place greater emphasis on quality, efficiency, environmental considerations, and supply-chain coordination, structural steel manufacturers are expected to provide capabilities that extend beyond basic material production. Royal Group's combination of manufacturing resources, quality management, customized services, technical support, and international market development provides the basis for its continued development in the global structural steel sector.

More information about Royal Group, its structural steel products, H beam solutions, processing capabilities, and international services is available through its official website: https://www.royalsteelgroup.com/.

Royal Group
Royal Group
email us here

This press release can be viewed online at: https://www.einpresswire.com/article/942301978

EIN Presswire's priority is source transparency. We do not allow opaque clients, and our editors try to be careful about weeding out false and misleading content. As a user, if you see something we have missed, please do bring it to our attention. Your help is welcome. EIN Presswire, Everyone's Internet News Presswire™, tries to define some of the boundaries that are reasonable in today's world. Please see our Editorial Guidelines for more information.

© 1995-2026 Newsmatics Inc. All Right Reserved.