Ambient Food Packaging Market Competitive Landscape Analyzed Across Leading Global Companies

The Business Research Company's Ambient Food Packaging Global Market Report 2026 – Market Size, Trends, And Forecast 2026-2035

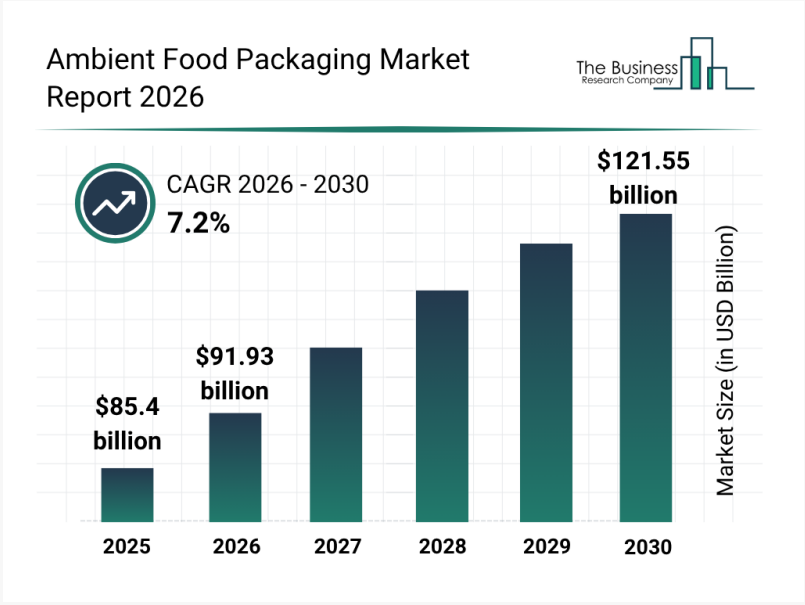

Ambient Food Packaging Market Size



The Business Research Company

LONDON, GREATER LONDON, UNITED KINGDOM, September 15, 2026 /EINPresswire.com/ -- Understanding the dynamics of the ambient food packaging market reveals a sector evolving rapidly in response to changing consumer needs and technological advancements. With growing urban populations and shifting dietary trends, this market is poised for significant expansion. Let's explore the current scale, growth drivers, regional outlook, and key trends shaping this important industry.

Projected Market Size and Growth Trajectory of the Ambient Food Packaging Market

The ambient food packaging market has experienced robust growth over recent years, and this momentum is expected to continue. Market value is forecast to increase from $85.4 billion in 2025 to $91.93 billion in 2026, marking a compound annual growth rate (CAGR) of 7.7%. This upward trend during the historical period has been fueled by factors such as higher consumption of shelf-stable foods, rapid urbanization, evolving eating habits, expansion in packaged food production, greater demand for convenient food storage, and advancements in food preservation technologies.

Download a free sample of the ambient food packaging market report: https://www.thebusinessresearchcompany.com/sample_request?id=82551335&type=smp&nam

e=Ambient%20Food%20Packaging%20Market%20Report%202026&utm_source=EINPresswire&utm_medium=paid&utm_campaign=Sep_PR

Looking ahead, the market is projected to maintain a strong growth pace, reaching $121.55 billion by 2030 with a CAGR of 7.2%. Key contributors to this growth include a rising preference for sustainable packaging materials, increased consumption of ready-to-eat meals, greater investments in innovative food packaging technologies, growth of e-commerce for food distribution, and adoption of high barrier packaging systems. Emerging trends influencing the forecast period involve an increasing need for extended shelf life packaging, the rise of lightweight packaging options, expanded use of retort and aseptic packaging methods, demand for portable and convenient food packaging, and broader application of high barrier materials to protect food products.

Defining Ambient Food Packaging and Its Role in Food Preservation
Ambient food packaging comprises packaging solutions specifically designed to maintain and protect food products that can be safely stored at room temperature without refrigeration or freezing. These packaging systems play a crucial role in ensuring the stability, safety, and longer shelf life of food items by protecting them from contamination, moisture loss, oxygen exposure, and light damage. Commonly packaged products using these methods include canned goods, dry foods, and shelf-stable beverages, all benefiting from enhanced preservation qualities.

View the full ambient food packaging market report:
https://www.thebusinessresearchcompany.com/report/ambient-food-packaging-market-report?utm_source=EINPresswire&utm_medium=paid&utm_campaign=Sep_PR

Key Factor Propelling Growth in the Ambient Food Packaging Market
The increasing consumption of ready-to-eat and convenience foods stands out as a major driver for the ambient food packaging market. These foods—pre-prepared meals requiring minimal effort and time—appeal to busy consumers seeking quick and easy meal solutions. Rising time constraints among working populations, combined with steady demand for hassle-free food options, have accelerated this trend. Ambient food packaging supports these products by maintaining freshness at room temperature, lengthening shelf life, and ensuring safety without the need for refrigeration. This not only facilitates broader retail availability but also helps reduce food waste.

Supporting this, data from April 2026 by the National Confectioners Association (NCA), a U.S.-based trade organization, highlights that driven largely by strong foodservice demand, the U.S. convenience retail industry recorded sales of $817.5 billion in 2025. Moreover, foodservice and merchandise sales rose 1.7% year-over-year to $341.2 billion, with foodservice accounting for 28.5% of total in-store sales. These figures demonstrate how the surge in ready-to-eat and convenience food consumption is actively fostering growth in the ambient food packaging sector.

Regional Market Insights for Ambient Food Packaging
In 2025, North America emerged as the largest market for ambient food packaging. However, the Asia-Pacific region is forecast to experience the fastest growth throughout the coming years. The market analysis spans key geographic areas including Asia-Pacific, South East Asia, Western Europe, Eastern Europe, North America, South America, the Middle East, and Africa, providing a comprehensive global perspective on market development and regional trends.

New analytical features added to our 2026 market reports:
• Market attractiveness scoring and analysis
• Total addressable market (TAM) analysis
• Company scoring matrix graphics and tables
• Excel-based forecasting dashboards
• Market hotspots infographics
• Key technologies and future trend analysis
• Updated graphics and tables

Speak With Our Expert:
Saumya Sahay
Americas +1 310-496-7795
Asia +44 7882 955267 & +91 8897263534
Europe +44 7882 955267
Email: marketing@tbrc.info

The Business Research Company - www.thebusinessresearchcompany.com

Follow Us On:
• LinkedIn: https://in.linkedin.com/company/the-business-research-company

Oliver Guirdham
The Business Research Company
+44 7882 955267
info@tbrc.info
Visit us on social media:
LinkedIn
Facebook
X

This press release can be viewed online at: https://www.einpresswire.com/article/942354824

EIN Presswire's priority is source transparency. We do not allow opaque clients, and our editors try to be careful about weeding out false and misleading content. As a user, if you see something we have missed, please do bring it to our attention. Your help is welcome. EIN Presswire, Everyone's Internet News Presswire™, tries to define some of the boundaries that are reasonable in today's world. Please see our Editorial Guidelines for more information.

© 1995-2026 Newsmatics Inc. All Right Reserved.