Former Hells Angel Joby Walters Set to Launch New Memoir CUT FREE on September 22

Former Hells Angel Joby Walters Set to Launch New Memoir CUT FREE on September 22

PHOENIX, AZ, UNITED STATES, September 15, 2026 / EINPresswire.com/ -- Joby Walters and Eden Gordon Media are proud to announce the upcoming launch of Walters' new memoir, CUT FREE: A Hells Angel's Ride to Redemption, on Tuesday, September 22, 2026.

Joby Walters, a veteran, cowboy, and former Hells Angels member, has led an extraordinary life, full of adventure--but his greatest adventure, by far, started the moment he said yes to accepting Jesus Christ as his Lord and Savior. Since that moment, Joby dedicated his life to sharing the gospel with everyone he meets.

Now, Joby is ready to tell the whole story, from start to finish, of how Jesus brought him from death to life in his memoir, CUT FREE: A Hells Angels Ride to Redemption. In his book, Joby recounts his life story, from being discharged from the army, hitting the open road, finding work as a cowboy, pledging himself to the Hells Angels, facing over 80 years of RICO charges, prison, and being redeemed by Jesus Christ.



Former Hells Angel Joby Walters Set to Launch New Memoir CUT FREE on September 22

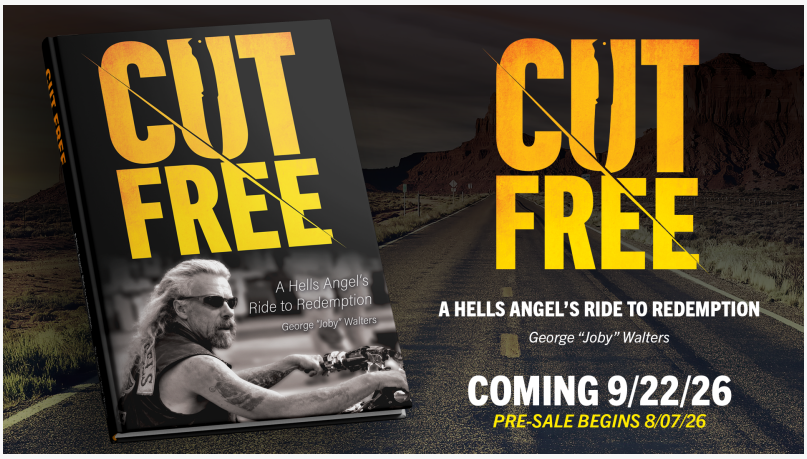

CUT FREE: A Hells Angel's Ride to Redemption

> My story is proof that God can reach anyone, His grace is sufficient for anyone, including you. CUT FREE from what has trapped you in a life of sin and darkness. He can save you too."
>
> *Joby Walters*

Joby states, "My story is proof that God can reach anyone, His grace is sufficient for anyone, including you. My hope and prayer is that at least 1000 outlaws, prisoners, veterans and anyone else that has their identity set in anything other than Jesus, would read my story and be CUT FREE from that which has them trapped in a life of sin and darkness. If God can love and save a sinner like me, then He can save you too."

Joby Walters is available for interviews about his extraordinary journey, including his experiences, life as a veteran after returning from Vietnam, his years as a Hells Angels member, his heart for incarcerated men and women, his decision to follow Jesus Christ, and the powerful story of redemption shared in CUT FREE.

CUT FREE: A Hells Angel's Ride To Redemption launches on September 22nd, 2026. Click HERE for more information about the CUT FREE tour and take the pledge.

Joby Walters has lived a life that few could imagine. Once an enforcer for the Hells Angels Motorcycle Club, he was personally patched in by legendary founder Sonny Barger and spent years immersed in one of the world's most notorious outlaw brotherhoods. His life was marked by violence, unwavering loyalty, and a relentless pursuit of freedom on the open road.

But Joby's greatest journey began when he encountered the grace of Jesus Christ. Leaving behind the only life he had ever known, he discovered a freedom that no motorcycle club could offer. Today, he dedicates his life to sharing that message of hope with prisoners, bikers, veterans, and anyone searching for a second chance.

In CUT FREE, Joby tells his remarkable true story with unflinching honesty—revealing both the darkness of his past and the redemption that transformed his future. More than a memoir, it is a testament that no one is beyond the reach of God's grace.

When he's not speaking or sharing his testimony, Joby enjoys the outdoors, including his lifelong passion for hunting with hounds, and continues to encourage others to find the same freedom that forever changed his life.

Eden Hill
Eden Gordon Media, LLC
+1 202-714-6014
email us here

This press release can be viewed online at: https://www.einpresswire.com/article/942381298

EIN Presswire's priority is source transparency. We do not allow opaque clients, and our editors try to be careful about weeding out false and misleading content. As a user, if you see something we have missed, please do bring it to our attention. Your help is welcome. EIN Presswire, Everyone's Internet News Presswire™, tries to define some of the boundaries that are reasonable in today's world. Please see our Editorial Guidelines for more information.
© 1995-2026 Newsmatics Inc. All Right Reserved.