AI Native SMB Financial Operating System Market Trends And Forecast Analysis Reveal Strong Long-Term Potential

The Business Research Company's AI Native SMB Financial Operating System Global Market Report 2026 – Market Size, Trends, And Forecast 2026-2035

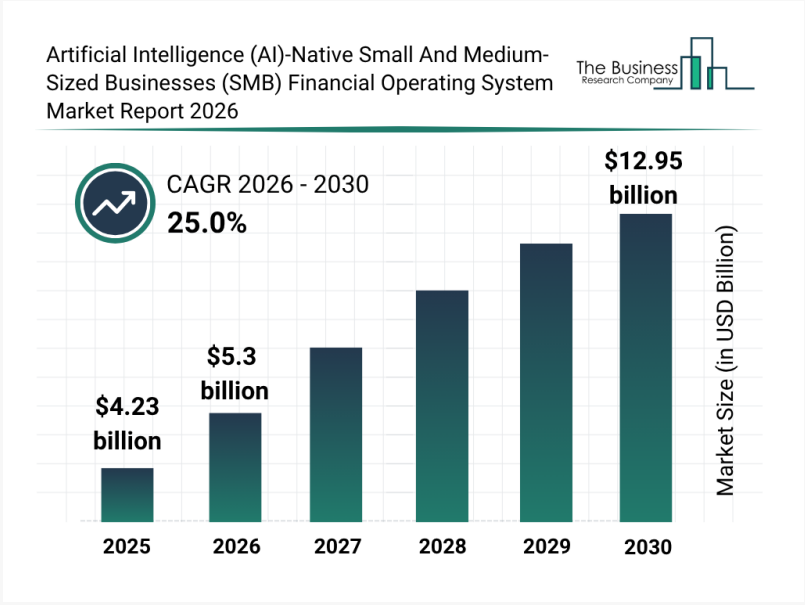

Artificial Intelligence (AI)-Native Small And Medium-Sized Businesses (SMB) Financial Operating System Market Trends

The Business Research Company

The Business Research Company

LONDON, UNITED KINGDOM, September 17, 2026 / EINPresswire.com/ -- The market for artificial intelligence (AI)-native financial operating systems tailored to small and medium-sized businesses (SMBs) has witnessed remarkable expansion recently. As digital transformation accelerates and AI-driven solutions become more accessible, this sector is set for substantial growth in the coming years. Below, we explore the market's size, key growth drivers, leading regions, and emerging trends shaping its future.

Artificial Intelligence Native SMB Financial Operating System Market Size and Growth Expectations

The AI-native SMB financial operating system market has experienced significant growth and is projected to increase from $4.23 billion in 2025 to $5.3 billion in 2026, representing a compound annual growth rate (CAGR) of 25.4%. This historic growth is largely driven by accelerating digital transformation within SMBs, the widespread adoption of cloud-based financial management platforms, a growing emphasis on automating financial processes, increased use of online payment solutions, and the broadening scope of digital banking services.

Download a free sample of the artificial intelligence (ai)-native small and medium-sized businesses (smb) financial operating system market report: https://www.thebusinessresearchcompany.com/sample_request?id=11415587&type=smp&name=Artificial%20Intelligence%20%28AI%29-Native%20Small%20And%20Medium-Sized%20Businesses%20%28SMB%29%20Financial%20Operating%20System%20Market%20Report%202026&utm_source=EINPresswire&utm_medium=paid&utm_campaign=Sep_PR

Looking further ahead, the market is expected to expand even more rapidly, reaching $12.95 billion by 2030 with a CAGR of 25.0%. This forecasted growth is fueled by rising demand for AI-powered decision support in finance, the greater use of predictive financial analytics, growing adoption of integrated business finance ecosystems, increasing investments in intelligent automation technologies, and a surge in the need for real-time financial intelligence platforms. Key trends anticipated in this period include the wider implementation of autonomous financial workflow management, enhanced demand for immediate cash flow visibility and monitoring, growing focus on integrated financial reporting solutions, expanded deployment of intelligent expense and payment management systems, and more frequent use of predictive financial planning capabilities.

Defining the AI-Native SMB Financial Operating System
An AI-native small and medium-sized business financial operating system is a fully integrated platform designed specifically for SMBs to manage their financial operations using artificial intelligence and machine learning. These platforms automate and optimize critical functions such as accounting, expense tracking, cash flow forecasting, payment processing, lending, and financial reporting, all while delivering data-driven insights and intelligent automation to streamline workflows.

View the full artificial intelligence (ai)-native small and medium-sized businesses (smb) financial operating system market report: https://www.thebusinessresearchcompany.com/report/artificial-intelligence-ai-native-small-and-medium-sized-businesses-smb-financial-operating-system-market-report?utm_source=EINPresswire&utm_medium=paid&utm_campaign=Sep_PR

Factors Fueling Demand in the AI-Native SMB Financial Operating System Market
One significant factor propelling growth is the surge in cross-border trade activities among SMBs. As global e-commerce adoption rises, many small and medium enterprises are expanding their reach internationally, which requires handling complex financial transactions and adhering to regulatory requirements. AI-native financial operating systems help facilitate these activities by automating multi-currency invoicing, simplifying international payment processes, and minimizing risks associated with foreign exchange transactions.

Supporting this, data from the World Trade Organization in October 2024 highlights that global merchandise trade volume increased by 2.7% in 2024 and is projected to grow by 3.0% in 2025. This upward trend in cross-border trade reinforces demand for AI-powered financial platforms

tailored to SMBs involved in international commerce.

Leading Region in the Artificial Intelligence Native SMB Financial Operating System Market
In 2025, North America held the largest market share in the AI-native SMB financial operating system space. Meanwhile, the Asia-Pacific region is expected to showcase the fastest growth during the forecast period. The market analysis encompasses major regions including Asia-Pacific, South East Asia, Western Europe, Eastern Europe, North America, South America, the Middle East, and Africa, providing a comprehensive global perspective on market trends and opportunities.

New additions to our 2026 reports:

• Market attractiveness scoring and analysis
• Total addressable market (TAM) analysis
• Company scoring matrix graphics and tables
• Excel-based forecasting dashboards
• Market hotspots infographics
• Key technologies and future trend analysis
• Updated graphics and tables

Speak With Our Expert:
Saumya Sahay
Americas +1 310-496-7795
Asia +44 7882 955267 & +91 8897263534
Europe +44 7882 955267
Email: marketing@tbrc.info

The Business Research Company - www.thebusinessresearchcompany.com

Follow Us On:
• LinkedIn: https://in.linkedin.com/company/the-business-research-company

Oliver Guirdham
The Business Research Company
+44 7882 955267
info@tbrc.info
Visit us on social media:
LinkedIn
Facebook
X

This press release can be viewed online at: https://www.einpresswire.com/article/942412165

EIN Presswire's priority is source transparency. We do not allow opaque clients, and our editors

try to be careful about weeding out false and misleading content. As a user, if you see something we have missed, please do bring it to our attention. Your help is welcome. EIN Presswire, Everyone's Internet News Presswire™, tries to define some of the boundaries that are reasonable in today's world. Please see our Editorial Guidelines for more information.
© 1995-2026 Newsmatics Inc. All Right Reserved.