Non-Invasive Cryotherapy Device Market Research Report Offering Insights On Growth, Segments And Major Competitors

The Business Research Company's Non-Invasive Cryotherapy Device Market Global Market Report 2026 – Market Size, Trends, And Forecast 2026-2035

The Business Research Company

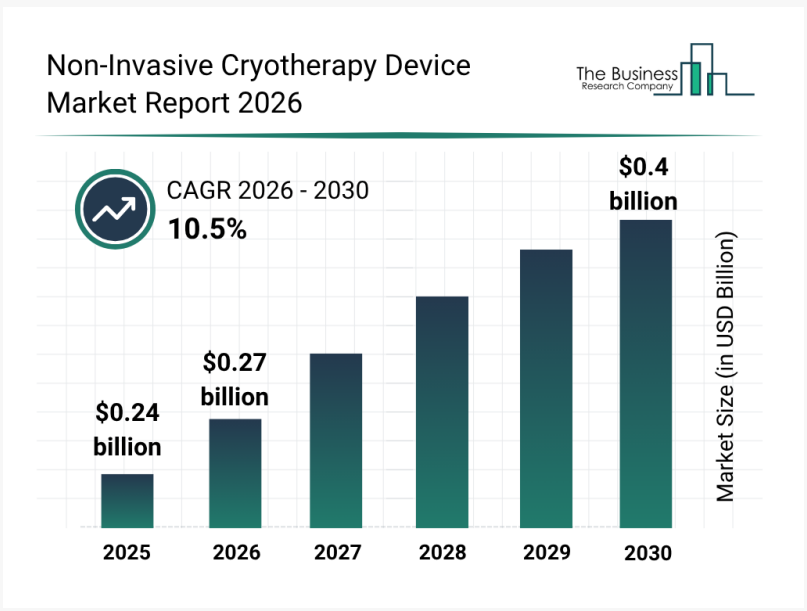

Non-Invasive Cryotherapy Device Market Research

LONDON, GREATER LONDON, UNITED KINGDOM, September 18, 2026 /EINPresswire.com/ -- The non-invasive cryotherapy device market has been rapidly expanding in recent years, driven by increasing interest in pain relief and recovery therapies without surgical intervention. As more people seek alternative and effective treatment options for sports injuries, dermatology, and wellness, this market is set to continue its upward trajectory over the coming years. Here is an overview of the market's current size, key growth factors, regional outlook, and emerging trends.

Market Size and Growth Projections for the Non-Invasive Cryotherapy Device Market

The market for non-invasive cryotherapy devices has seen significant growth and is expected to maintain this momentum. In 2025, the market value is projected at $0.24 billion, which will increase to $0.27 billion in 2026, reflecting a compound annual growth rate (CAGR) of 10.3%. Moving forward, this upward trend is anticipated to continue, with the market reaching $0.4 billion by 2030 at a CAGR of 10.5%. This expansion is fueled by the rising use of portable devices for home care, the adoption of advanced cooling technologies, and the increasing application of cryotherapy in preventive healthcare, rehabilitation, and personalized recovery solutions.

Download a free sample of the non-invasive cryotherapy device market report: https://www.thebusinessresearchcompany.com/sample_request?id=87099734&type=smp&name=Non-Invasive%20Cryotherapy%20Device%20Market%20Report%202026&utm_source=EINPresswire&utm_medium=paid&utm_campaign=Sep_PR

Factors Behind the Surge in Demand for Non-Invasive Cryotherapy Devices
One major driver for the market's growth is the surge in demand for non-invasive pain management therapies. As awareness of alternative rehabilitation options grows, more patients and healthcare providers are turning to cryotherapy as a safe and effective solution for pain relief and inflammation reduction. Additionally, the popularity of cryotherapy in sports injury treatment has increased, with athletes and active individuals seeking faster recovery methods that do not require invasive interventions.

Expanding Applications in Dermatology and Wellness Also Boost Market Growth
Another important factor contributing to market growth is the expanding use of cryotherapy in dermatological and aesthetic treatments. Wellness centers and recovery facilities are increasingly offering cryotherapy services, broadening the reach of these devices. The rise in wellness trends focused on preventive care and holistic health further supports the demand for these products worldwide.

View the full non-invasive cryotherapy device market report: https://www.thebusinessresearchcompany.com/report/non-invasive-cryotherapy-device-market-report?utm_source=EINPresswire&utm_medium=paid&utm_campaign=Sep_PR

Understanding Non-Invasive Cryotherapy Devices and Their Technologies
Non-invasive cryotherapy devices work by applying controlled cold temperatures to targeted areas of the body without breaking the skin or requiring surgery. These devices utilize various cooling technologies, including refrigerated air, thermoelectric cooling, compressed carbon dioxide (CO_2), or liquid nitrogen, to reduce pain, inflammation, and muscle soreness. Their applications span sports rehabilitation, dermatology procedures, aesthetic treatments, and overall wellness recovery.

Sports Injuries and Athlete Recovery Needs Driving Market Expansion
The growing number of sports injuries and heightened focus on athlete recovery are key factors propelling the market forward. As participation in sports and high-intensity fitness activities rises, so does the need for effective recovery solutions that minimize downtime and enhance performance. Non-invasive cryotherapy devices help by accelerating tissue healing and reducing discomfort, allowing athletes to resume activities more rapidly. For example, a report from Exercise & Sports Science Australia (ESSA) in August 2025 indicated that around 62,000 Australians were hospitalized due to sports injuries during 2023–24, with fractures making up over half and soft-tissue injuries like sprains and strains accounting for 18%.

Regional Market Leadership and Growth Outlook
In terms of geography, North America led the non-invasive cryotherapy device market in 2025, holding the largest market share. Meanwhile, the Asia-Pacific region is expected to experience the fastest growth throughout the forecast period. The market analysis encompasses several regions, including Asia-Pacific, South East Asia, Western Europe, Eastern Europe, North America, South America, the Middle East, and Africa, providing a comprehensive view of global developments in this sector.

Our 2026 market reports now feature expanded strategic intelligence through market attractiveness scoring and analysis, total addressable market (TAM) analysis, company scoring matrix graphics and tables, Excel-based dashboards, market hotspots infographics, key technology and future trend analysis, along with updated graphics and tables.

Speak With Our Expert:
Saumya Sahay
Americas +1 310-496-7795
Asia +44 7882 955267 & +91 8897263534
Europe +44 7882 955267
Email: marketing@tbrc.info
The Business Research Company - www.thebusinessresearchcompany.com

Follow Us On:
• LinkedIn: https://in.linkedin.com/company/the-business-research-company

Oliver Guirdham
The Business Research Company
+44 7882 955267
info@tbrc.info
Visit us on social media:
LinkedIn
Facebook
X

This press release can be viewed online at: https://www.einpresswire.com/article/943261097

EIN Presswire's priority is source transparency. We do not allow opaque clients, and our editors try to be careful about weeding out false and misleading content. As a user, if you see something we have missed, please do bring it to our attention. Your help is welcome. EIN Presswire, Everyone's Internet News Presswire™, tries to define some of the boundaries that are reasonable in today's world. Please see our Editorial Guidelines for more information.
© 1995-2026 Newsmatics Inc. All Right Reserved.