On-Site Medical Waste Treatment Systems Market Competitive Landscape Analyzed Across Leading Global Companies

The Business Research Company's On-Site Medical Waste Treatment System Global Market Report 2026 – Market Size, Trends, And Forecast 2026-2035

LONDON, GREATER LONDON, UNITED KINGDOM, September 18, 2026 /EINPresswire.com/ -- Understanding the rising importance of managing medical waste safely, the on-site medical waste treatment systems market has gained significant traction. These systems offer localized solutions to handle hazardous waste directly where it is generated, aiming to reduce risks and environmental impacts. Let's explore the market's current size, growth drivers, key regional players, and the factors influencing its promising future.

The Business Research Company

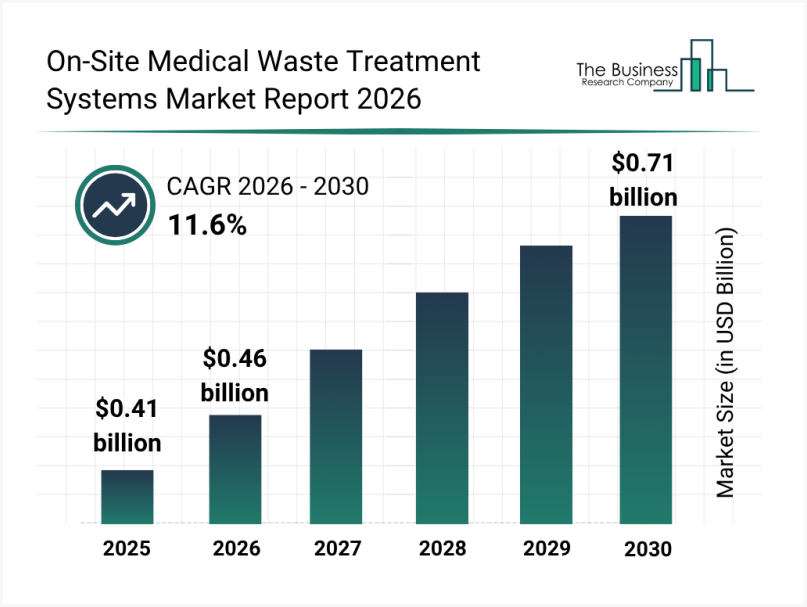

On-Site Medical Waste Treatment Systems Market industry

Current Market Size and Anticipated Growth of the On-Site Medical Waste Treatment Systems Market

The market for on-site medical waste treatment systems has seen rapid expansion recently. From $0.41 billion in 2025, it is expected to rise to $0.46 billion in 2026, marking a compound annual growth rate (CAGR) of 11.4%. This growth over the past years has been fueled by a surge in healthcare waste generation, expansion of hospital infrastructure, heightened awareness regarding infection control, stricter biomedical waste disposal regulations, and the increasing adoption of waste treatment solutions at healthcare sites.

Download a free sample of the on-site medical waste treatment systems market report:

https://www.thebusinessresearchcompany.com/sample_request?id=17285898&type=smp&name=On-Site%20Medical%20Waste%20Treatment%20Systems%20Market%20Report%202026&utm_source=EINPresswire&utm_medium=paid&utm_campaign=Sep_PR

Looking ahead, the market is projected to continue its strong momentum, reaching $0.71 billion by 2030 with a CAGR of 11.6%. The forecasted growth is supported by growing demand for decentralized waste treatment technologies, increasing investments in sustainable healthcare infrastructure, and a stronger focus on minimizing medical waste transport. Additionally, expansion of healthcare facilities in emerging economies and wider adoption of high-capacity treatment systems will contribute to market growth. Key trends expected through the forecast period include the adoption of on-site waste volume reduction methods, a preference for non-incineration treatment technologies, development of point-of-generation processing solutions, integration of multi-stage disinfection and shredding equipment, and the use of high-capacity on-site waste processing machinery.

What On-Site Medical Waste Treatment Systems Are and How They Work
On-site medical waste treatment systems are designed to manage infectious medical waste directly at the source. Utilizing friction-generated heat, these systems disinfect, sterilize, shred, and reduce the volume of hazardous healthcare waste. By converting infectious waste into non-infectious material suitable for disposal, they help lower transportation risks, improve infection control measures, and decrease environmental impact—all essential aspects of effective waste management in healthcare settings.

View the full on-site medical waste treatment systems market report:
https://www.thebusinessresearchcompany.com/report/on-site-medical-waste-treatment-systems-market-report?utm_source=EINPresswire&utm_medium=paid&utm_campaign=Sep_PR

Biomedical Waste Generation as a Primary Growth Driver for the On-Site Medical Waste Treatment Systems Market
One of the pivotal factors propelling the growth of the on-site medical waste treatment systems market is the increasing volume of biomedical waste. This waste encompasses byproducts from diagnosis, treatment, immunization, medical research, and other healthcare activities involving humans and animals. The rise in biomedical waste generation stems from expanding healthcare services, growing hospital infrastructure, more frequent surgical procedures, and enhanced infection prevention protocols. On-site systems provide healthcare facilities with the ability to treat infectious waste safely at its point of creation, thereby reducing transportation hazards, ensuring regulatory compliance, and limiting environmental harm. For instance, in October 2024, the World Health Organization (WHO) reported that approximately 15% of all healthcare waste globally is hazardous—including infectious, toxic, and radioactive materials—while the remaining 85% is non-hazardous. This significant volume of hazardous waste underscores the necessity of on-site medical waste treatment solutions.

Healthcare Infrastructure Investments Driving Demand for On-Site Medical Waste Treatment Systems

Another important factor boosting the market is the surge in investments toward healthcare infrastructure development. Healthcare infrastructure includes medical facilities, equipment, healthcare personnel, and supporting systems necessary for service delivery. Growth in patient numbers, facility expansions, technological advancements, and government initiatives to strengthen healthcare systems are all contributing to rising investments. As healthcare infrastructure grows, so does the volume of infectious medical waste, which in turn increases the need for efficient on-site friction heat treatment systems that ensure safe, compliant, and sustainable disposal. For example, the American Hospital Association (AHA) reported in January 2024 that the number of hospitals in the United States rose to 6,120 in 2024, up from 6,093 in 2022. This expansion indicates a rising demand for medical waste treatment solutions at the point of generation.

Regional Market Outlook and Leading Markets in On-Site Medical Waste Treatment Systems

In 2025, Asia-Pacific held the largest share of the on-site medical waste treatment systems market and is expected to maintain the fastest growth rate during the forecast period. The report examines key regions including Asia-Pacific, South East Asia, Western Europe, Eastern Europe, North America, South America, the Middle East, and Africa, providing a global perspective on market dynamics and growth opportunities.

Our 2026 market reports now include enhanced strategic insights through:

- Market attractiveness scoring and analysis
- Total addressable market (TAM) analysis
- Company scoring matrix graphics and tables
- Excel-based forecasting dashboards
- Market hotspots infographics
- Key technologies and future trend analysis
- Updated graphics and tables

Speak With Our Expert:
Saumya Sahay
Americas +1 310-496-7795
Asia +44 7882 955267 & +91 8897263534
Europe +44 7882 955267
Email: marketing@tbrc.info
The Business Research Company - www.thebusinessresearchcompany.com

Follow Us On:
- LinkedIn: https://in.linkedin.com/company/the-business-research-company

Oliver Guirdham
The Business Research Company
+44 7882 955267
info@tbrc.info
Visit us on social media:
LinkedIn
Facebook
X

This press release can be viewed online at: https://www.einpresswire.com/article/943264234

EIN Presswire's priority is source transparency. We do not allow opaque clients, and our editors try to be careful about weeding out false and misleading content. As a user, if you see something we have missed, please do bring it to our attention. Your help is welcome. EIN Presswire, Everyone's Internet News Presswire™, tries to define some of the boundaries that are reasonable in today's world. Please see our Editorial Guidelines for more information.
© 1995-2026 Newsmatics Inc. All Right Reserved.