Breaking Technical Bottlenecks: Cloud-Clone Reshapes the Global Landscape of Flow Cytometry Antibodies

End-to-end In-house Technology Builds Independent, High-performance Flow Cytometry Antibody Solutions



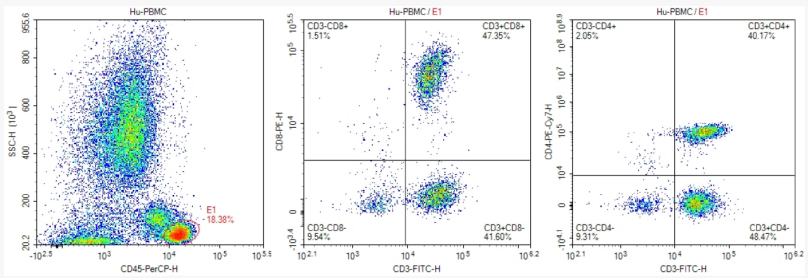

HUSTON, TX, UNITED STATES, September 21, 2026 / EINPresswire.com/ -- Flow cytometry antibodies represent essential core reagents for flow cytometry, widely deployed across life-science research, precision medicine, cell-therapy development and haematological clinical screening. For decades, major global market share has been held by overseas suppliers, bringing challenges including high procurement costs, extended lead-times, fragile supply chains and limited technical support. Drawing on nearly 20 years of accumulated expertise in immunological reagent development, Cloud-Clone has overcome key technical gaps for flow cytometry antibodies. Its self-developed product portfolio breaks long-standing supplier monopolies and delivers reliable alternatives for global research and biopharmaceutical customers.

As indispensable core biological reagents for flow cytometry, flow cytometry antibodies play a critical role in cutting-edge fields covering life-science research, precision medicine, cell-therapy development and clinical haematology screening. Capable of precisely identifying cellular biomarkers to enable cell-population gating and subtype analysis, these antibodies are widely adopted within basic research, clinical laboratories and biopharmaceutical R&D, forming a cornerstone of the modern life-health industry.

The global flow-cytometry-antibody industry is advancing rapidly toward multi-colour high-throughput workflows, regulatory compliance, supply-chain autonomy and localised alternative

solutions. Leveraging end-to-end R&D experience built across nearly two decades of immunology-reagent innovation, Cloud-Clone addresses key technical shortcomings for flow cytometry antibodies. Ground-breaking technology breaks long-term monopolies by foreign suppliers and underpins independent, high-quality advancement for global flow-cytometry workflows.

In-house Development at Source: Mastering Core Monoclonal Clone and Antigen-preparation Technologies

Early third-party flow cytometry antibodies frequently suffered poor specificity, rapid fluorophore photobleaching, unstable lot-to-lot performance and severe multi-colour spillover. Dependence on externally sourced core hybridoma clones restricted technical independence. Real progress requires leading manufacturers with full-chain in-house capabilities to drive breakthrough innovation.

Cloud-Clone maintains an extensive in-house resource library housing over 18□000 protein target antigens and more than 45□000 hybridoma cell lines. Every procedure including antigen design, recombinant-protein expression, animal immunisation and clone screening is completed internally. The company eliminates reliance on externally sourced core raw materials and secures full control at the upstream development stage.

Drawing on years of technical accumulation, the Cloud-Clone R&D team selects high-affinity, highly-specific monoclonal cell lines and performs targeted optimisation specifically for flow-cytometry targets to effectively remove non-specific binding sites. Its self-developed flow cytometry antibodies deliver strong specificity and low background noise, producing well-separated cell populations and sharp histogram peaks. The performance satisfies stringent standards for basic research and high-precision clinical testing, resolving long-standing industry challenges of insufficient specificity and cross-reactivity, and laying fundamental technical groundwork for alternative reagent solutions.

Figure 1 Cloud-Clone liquid-nitrogen low-temperature storage warehouse for hybridoma cell lines

Mature Targeted Fluorophore Conjugation for Stable Signals and Superior Signal-to-noise Ratio

Fluorophore conjugation is a core technology for flow cytometry antibodies, directly determining fluorescence brightness, anti-bleaching performance and detection sensitivity. Cloud-Clone has independently developed targeted conjugation workflows for a broad spectrum of fluorophores, covering mainstream labels including FITC, PE, APC, PerCP-Cy5.5 and PE-Cy7. By optimising conjugation ratios and reaction parameters and moving past traditional crude labelling approaches, Cloud-Clone achieves improved uniformity and stability of fluorophore labelling, fully meeting current requirements for high-throughput, high-sensitivity flow cytometry and ensuring highly reliable experimental data.

Figure 2 Cellular-subset detection on human peripheral blood T-lymphocytes using Cloud-Clone flow cytometry antibodies

Consistent Lot-to-lot Quality with Minimal Interference in Multi-colour Assays

Large batch-to-batch variation and multi-colour spillover interference have long acted as major barriers preventing wider adoption of alternative flow-cytometry reagents within clinical settings and standardised research. Supported by its large in-house hybridoma cell bank, Cloud-Clone selects high-performance, stable antibody clones, applies mature recombinant-antibody production processes, operates standardised large-scale manufacturing lines and enforces comprehensive full-process production specifications.

Standardised manufacturing greatly reduces lot-to-lot performance deviation. Antibodies from different batches maintain highly consistent activity, specificity and fluorescence intensity, supporting reliable reproducibility for long-term repeated experiments. Products satisfy rigorous demands for routine clinical testing, research-project replication and standardised quality control within biopharmaceutical enterprises.

Aligned with industry trends toward multi-colour flow cytometry, Cloud-Clone optimises fluorophore spectral matching to scientifically mitigate fluorescence-channel overlap and reduce spillover artefacts during multi-colour staining, fully supporting modern multi-colour flow-cytometry applications.

Rigorous End-to-end Quality Control for Clinical and High-end Industrial Workflows

Competitive strength for premium biological reagents stems not only from product performance, but also from compliant systems and fully traceable quality management. From raw-material intake and manufacturing through to finished-product release, Cloud-Clone complies with ISO13485 and ISO9001 quality-management-system requirements. Every batch of flow cytometry antibodies undergoes sensitivity, specificity and stability testing alongside actual instrument validation, enabling complete traceability across the whole workflow.

Robust internal specifications allow Cloud-Clone flow cytometry antibodies to fit high-end scenarios including clinical pathological testing, cell-therapy R&D and custom development for pharmaceutical partners, delivering compliant, safe and dependable reagent options for diverse global end-users.

Mission-driven Vision: Cloud-Clone Advances the Next Era of Independent Flow-cytometry Reagents

Looking ahead, the global flow-cytometry-antibody industry continues its evolution toward autonomy, high-end capability and greater accessibility. Alternative reagent offerings will expand from limited common targets toward comprehensive scenario coverage.

Guided by its mission to deliver independent, premium-quality flow cytometry antibodies for global research and clinical communities, Cloud-Clone builds upon full-chain R&D strengths and deep technical barriers. The company will continuously refine manufacturing workflows, expand its target portfolio and upgrade high-end compliant product lines. Centred on upstream technical innovation and backed by stable production capacity and responsive global support, Cloud-Clone addresses critical technical bottlenecks and helps build secure, resilient biological-reagent supply chains.

Upholding its research-oriented principles, Cloud-Clone leverages in-house high-quality reagents to support industrial advancement across life-science, precision-medicine and cell-therapy

sectors, promoting high-quality, self-reliant development for the worldwide flow-cytometry community.
As flow cytometry becomes increasingly central to modern biomedical discovery, secure access to reliable antibodies remains essential. Cloud-Clone will keep investing in technical innovation to expand its validated flow-cytometry-antibody catalogue. By supplying robust, cost-effective reagents for laboratories and biotech organisations worldwide, Cloud-Clone strives to accelerate scientific progress and strengthen global biomedical supply-chain resilience.

About Cloud-Clone Corp.
Cloud-Clone Corp. is dedicated to the development and production of high-quality immunoassay reagents and detection solutions. With a focus on antibody engineering, multiplex assay development, and cross-platform compatibility, the company provides research tools designed to support precision medicine and advanced biomedical investigation globally. Our core products and services include the research and development of proteins, antibodies, ELISA kits, primary cells, and multiplex cytokine assay kits, as well as professional CRO services to fully meet the diverse needs of biomedical research and related fields.
For more information about Cloud-Clone Corp, visit www.cloud-clone.com.

CLOUD-CLONE CORP.(CCC)
Tel: 001-832-538-0970, 0086-27-8425-9552
Email: mail@cloud-clone.com, sales@cloud-clone.us

Visit us on social media:
LinkedIn: https://www.linkedin.com/company/cloud-clone-corp/
Instagram: https://www.instagram.com/cloudclonecorp2023/
TickTok: https://www.tiktok.com/@cloudclonecorp2026

SuKi Duan
CLOUD-CLONE CORP.WUHAN
email us here
Visit us on social media:
LinkedIn
Instagram
TikTok
X

This press release can be viewed online at: https://www.einpresswire.com/article/943861938

EIN Presswire's priority is source transparency. We do not allow opaque clients, and our editors try to be careful about weeding out false and misleading content. As a user, if you see something we have missed, please do bring it to our attention. Your help is welcome. EIN Presswire, Everyone's Internet News Presswire™, tries to define some of the boundaries that are reasonable

in today's world. Please see our Editorial Guidelines for more information.
© 1995-2026 Newsmatics Inc. All Right Reserved.