Clinical-Stage mRNA Therapeutic Platform Market: Growth, Key Segments, Trends, and Competitive Landscape Through 2030

TBRC's Clinical-Stage Messenger Ribonucleic Acid (mRNA) Therapeutic Platform Market Report 2026 – Market Size, Trends, And Global Forecast 2026-2035

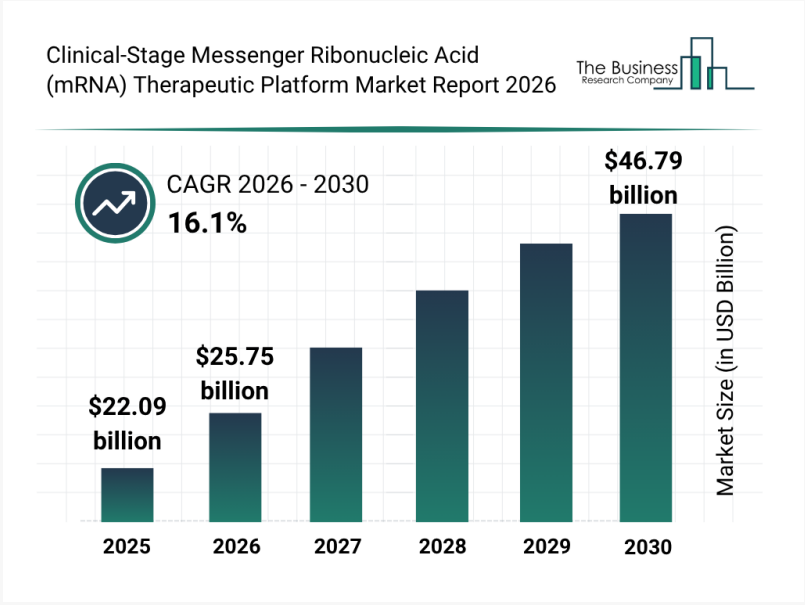

Clinical-Stage Messenger Ribonucleic Acid (mRNA) Therapeutic Platform Market

The Business Research Company

LONDON, GREATER LONDON, UNITED KINGDOM, September 25, 2026 /EINPresswire.com/ -- "The clinical-stage messenger ribonucleic acid (mRNA) therapeutic platform market has experienced substantial growth recently, driven by advancements in biotechnology and increasing interest in innovative treatment options. As this market continues to evolve, it promises exciting developments fueled by cutting-edge research, expanding clinical trials, and rising demand for personalized therapies.

Market Size and Growth Outlook for the Clinical-Stage mRNA Therapeutic Platform Market

The clinical-stage mRNA therapeutic platform market has seen rapid expansion, projected to increase from $22.09 billion in 2025 to $25.75 billion in 2026, representing a compound annual growth rate (CAGR) of 16.5%. This surge in recent years can be attributed to heightened investments in biotechnology research, growing acceptance of mRNA vaccine technologies, escalating demand for advanced therapeutic options, the broadening scope of clinical research programs, and a focused approach toward targeted disease treatments.

Looking ahead, the market is expected to reach $46.79 billion by 2030, with a CAGR of 16.1%

during the forecast period. This anticipated growth is driven by the expanding development of mRNA therapies targeting complex diseases, increased funding for innovative delivery technologies, heightened adoption of personalized medicine, a broadening clinical pipeline addressing rare and chronic conditions, and the commercialization of mRNA-based therapeutics. Emerging trends shaping this expansion include next-generation mRNA platforms, sophisticated delivery methods, more extensive clinical trials, personalized mRNA treatment strategies, and improvements in stable, efficient formulations.

Download a free sample of the clinical-stage messenger ribonucleic acid (mrna) therapeutic platform market report:
https://www.thebusinessresearchcompany.com/sample_request?id=69314161&type=smp&name=Clinical-Stage%20Messenger%20Ribonucleic%20Acid%20%28mRNA%29%20Therapeutic%20Platform%20Market%20Report%202026&utm_source=EINPresswire&utm_medium=Paid&utm_campaign=Sep_PR

Understanding Clinical-Stage mRNA Therapeutic Platforms
Clinical-stage mRNA therapeutic platforms are biotechnology systems utilizing messenger RNA molecules to instruct the body's cells to produce specific proteins for treatment purposes. These platforms are undergoing clinical trials to assess their safety, appropriate dosages, and effectiveness. Designed to treat or prevent diseases, they work by expressing target proteins temporarily without changing the patient's DNA, which differentiates them from gene therapies that alter genetic material permanently.

Personalized Medicine as a Catalyst for mRNA Market Expansion
One of the primary forces behind the growth of the clinical-stage mRNA therapeutic platform market is the rising demand for personalized medicine. This approach tailors disease prevention, diagnosis, and therapies based on an individual's unique genetic makeup, lifestyle, and environment to enhance treatment outcomes. The increasing prevalence of chronic and complex diseases that require precise, targeted interventions is fueling this demand.
Clinical-stage mRNA platforms are well-positioned to support personalized medicine since they enable the fast design and production of treatments customized to a patient's genetic profile, immune system response, and specific disease characteristics. Illustrating this trend, the Personalized Medicine Coalition reported that in 2023, the FDA approved 16 new personalized therapies for rare diseases, significantly up from six approvals in 2022, highlighting the growing momentum behind individualized treatments.

View the full clinical-stage messenger ribonucleic acid (mrna) therapeutic platform market report:
https://www.thebusinessresearchcompany.com/report/clinical-stage-messenger-ribonucleic-acid-mrna-therapeutic-platform-market-global-report?utm_source=EINPresswire&utm_medium=Paid&utm_campaign=Sep_PR

Regional Leadership and Growth Prospects in the Clinical-Stage mRNA Therapeutic Platform Market

In 2025, North America held the largest share of the global clinical-stage mRNA therapeutic platform market. However, the Asia-Pacific region is expected to emerge as the fastest-growing market throughout the forecast period. The comprehensive market analysis includes other key regions such as South East Asia, Western Europe, Eastern Europe, South America, the Middle East, and Africa, offering a global perspective on current trends and future opportunities.

Expanded capabilities in our 2026 market reports:

- Market attractiveness scoring and analysis
- Total addressable market (TAM) analysis
- Company scoring matrix graphics and tables
- Excel-based forecasting dashboards
- Market hotspots infographics
- Key technologies and future trend analysis
- Updated graphics and tables

Speak With Our Expert:
Saumya Sahay
Americas +1 310-496-7795
Asia +44 7882 955267 & +91 8897263534
Europe +44 7882 955267
Email: marketing@tbrc.info

The Business Research Company - www.thebusinessresearchcompany.com

Follow Us On:
- LinkedIn: https://in.linkedin.com/company/the-business-research-company"

Oliver Guirdham
The Business Research Company
+44 7882 955267
info@tbrc.info
Visit us on social media:
LinkedIn
Facebook
X

This press release can be viewed online at: https://www.einpresswire.com/article/945109468

EIN Presswire's priority is source transparency. We do not allow opaque clients, and our editors try to be careful about weeding out false and misleading content. As a user, if you see something we have missed, please do bring it to our attention. Your help is welcome. EIN Presswire,

Everyone's Internet News Presswire™, tries to define some of the boundaries that are reasonable in today's world. Please see our Editorial Guidelines for more information.
© 1995-2026 Newsmatics Inc. All Right Reserved.