Analysis of Music Training Education Market Trends and Forecasts Indicates Significant Long-Term Growth Potential

The Business Research Company's Music Training Education Market Report 2026 – Market Size, Trends, And Global Forecast 2026-2035

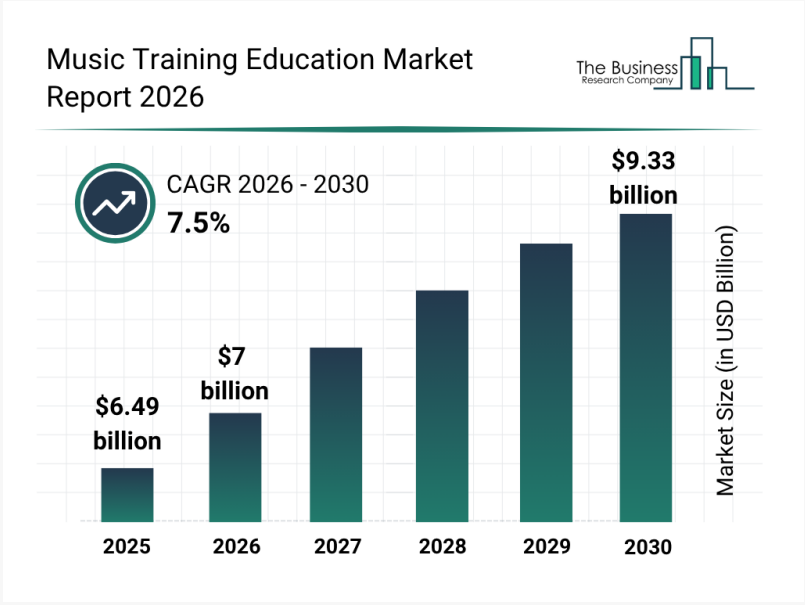

Music Training Education Market

The Business Research Company

LONDON, GREATER LONDON, UNITED KINGDOM, October 2, 2026 /EINPresswire.com/ -- "The music training education sector has experienced significant expansion recently, reflecting a growing global enthusiasm for music learning and skill development. As interest in music continues to rise for both leisure and professional purposes, this market is set to see notable advances in the coming years. Let's explore the current market landscape, the factors propelling its growth, regional insights, and emerging trends shaping its future.

Current Market Size and Growth Outlook for the Music Training Education Market

The music training education market has demonstrated strong growth in recent years, with its size projected to increase from $6.49 billion in 2025 to $7 billion in 2026. This reflects a compound annual growth rate (CAGR) of 7.9%. The historical expansion can be linked to the rising popularity of music as a recreational pursuit, growing interest in professional music careers, wider access to traditional music schools and academies, increased participation in performing arts, and a higher demand for structured skill development in music. Looking ahead, the market is expected to reach $9.33 billion by 2030, growing at a CAGR of 7.5%. This forecasted rise is driven by greater adoption of digital music education platforms, an increasing preference

for personalized learning experiences, flexible training formats, enrollment in specialized certification programs, and a broadening global interest in music production and creative skills.

Download a free sample of the music training education market report:
https://www.thebusinessresearchcompany.com/sample_request?id=94885804&type=smp&name=Music%20Training%20Education%20Market%20Report%202026&utm_source=EINPresswire&utm_medium=Paid&utm_campaign=Sep_PR

Understanding Music Training Education and Its Purpose
Music training education offers a systematic approach to building an individual's knowledge, technical abilities, and performance skills in various music disciplines. It covers areas such as music theory, instrumental and vocal training, composition, and performance practices. The main goal of this education is to cultivate proficiency and artistic competence, whether for personal fulfillment or professional involvement in the music industry.

Key Factors Boosting Demand in the Global Music Training Education Market
A crucial driver behind the music training education market's expansion is the growing demand for music itself. Music, as a cultural and artistic expression formed by rhythm, melody, and harmony, has become increasingly accessible due to digital streaming platforms. These platforms allow users instant, affordable access to vast music collections across genres, boosting global consumption and interest. By providing well-trained artists and professionals with solid technical, theoretical, and performance expertise, music training education enhances the overall quality, creativity, and engagement within the music industry. For example, in March 2026, the International Federation of the Phonographic Industry (IFPI) reported that global recorded music revenues rose by 6.4% to nearly $31.7 billion in 2025. This marked the eleventh consecutive year of growth, highlighting sustained worldwide consumer enthusiasm for music across streaming, physical sales, and live performances. Such trends confirm that the rising demand for music is a key factor supporting the growth of music training education.

View the full music training education market report:
https://www.thebusinessresearchcompany.com/report/music-training-education-market-global-report?utm_source=EINPresswire&utm_medium=Paid&utm_campaign=Sep_PR

Regional Leadership and Growth Dynamics in the Music Training Education Market
In 2025, North America led the music training education market in terms of size. However, the Asia-Pacific region is expected to outpace other areas with the fastest growth throughout the forecast period. The market analysis includes important regions such as Asia-Pacific, South East Asia, Western Europe, Eastern Europe, North America, South America, the Middle East, and Africa, providing a comprehensive global perspective on evolving market dynamics.

Emerging Trends Shaping Opportunities in Music Training Education
The rise of technology is transforming how music training is delivered, with digital platforms becoming increasingly popular. These tools enable learners to access customized and flexible

music education anytime and anywhere, breaking traditional geographic and scheduling barriers.

Additionally, there is growing interest in skill-based certification courses that validate learners' abilities and provide clear pathways for professional advancement. Interactive and remote learning methods are also gaining traction, allowing students to engage more deeply and tailor their progress at their own pace. Together, these innovations are redefining music education and expanding opportunities for aspiring musicians worldwide.

Key enhancements in our 2026 market reports include:

• Market attractiveness scoring and analysis
• Total addressable market (TAM) analysis
• Company scoring matrix graphics and tables
• Excel-based forecasting dashboards
• Market hotspots infographics
• Key technologies and future trend analysis
• Updated graphics and tables

Speak With Our Expert:
Saumya Sahay
Americas +1 310-496-7795
Asia +44 7882 955267 & +91 8897263534
Europe +44 7882 955267
Email: marketing@tbrc.info

The Business Research Company - www.thebusinessresearchcompany.com

Follow Us On:
• LinkedIn: https://in.linkedin.com/company/the-business-research-company"

Oliver Guirdham
The Business Research Company
+44 7882 955267
info@tbrc.info
Visit us on social media:
LinkedIn
Facebook
X

This press release can be viewed online at: https://www.einpresswire.com/article/945775632

EIN Presswire's priority is source transparency. We do not allow opaque clients, and our editors try to be careful about weeding out false and misleading content. As a user, if you see something

we have missed, please do bring it to our attention. Your help is welcome. EIN Presswire, Everyone's Internet News Presswire™, tries to define some of the boundaries that are reasonable in today's world. Please see our Editorial Guidelines for more information.
© 1995-2026 Newsmatics Inc. All Right Reserved.