Largest CMO Tenure Study of Its Kind Finds Median CMO Tenure Has Fallen 35% Since 2010

New Findem x CMO Huddles research analyzes CMO tenure in two ways, combining historical start-cohort data with a snapshot of more than 13,000 current U.S. CMOs

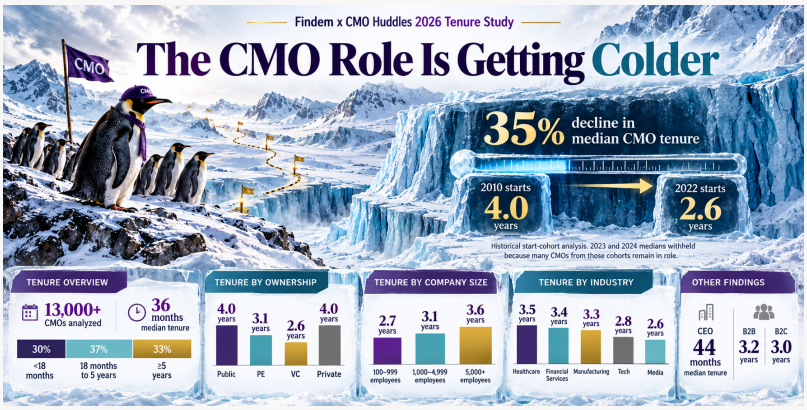

CMO tenure has dropped 35% since 2010 according to the largest CMO tenure study ever.

NEW YORK CITY, NY, UNITED STATES, September 29, 2026 / EINPresswire.com/ -- Median CMO tenure has fallen 35% since 2010, according to the new Findem x CMO Huddles CMO Tenure Study of U.S. chief marketing officers, the largest and most comprehensive analyses of the role to date.

The study examines CMO tenure in two distinct ways. First, a historical start-cohort analysis shows how median tenure has changed over time, falling from 4.0 years for CMOs who started in 2010 to 2.6 years for the 2022 start cohort, the most recent cohort mature enough for a stable read. Second, an analysis of more than 13,000 current U.S. CMOs at companies with 100 or more employees shows where tenure stands today and how it varies by ownership structure, company size, industry, business model, and comparison to CEO tenure.

> CMO tenure has dropped 35% since 2010, despite ever-increasing precision in marketing activities. When CEO and investor expectations don't match what CMOs can actually deliver, everyone loses."
>
> *Drew Neisser, Founder, CMO Huddles*

Together, the data provides the clearest picture yet of an increasingly complex and tenuous CMO role. The findings suggest CMO churn is not simply a story of individual performance. Tenure is shaped by the conditions around the role: company ownership, operating maturity, CEO and board alignment, mandate clarity, and whether marketing leadership is given enough runway to make strategy compound.

Key findings include:
--Median CMO tenure has fallen 35% since the 2010 start cohort, from 4.0 years for 2010 starts to 2.6 years for 2022 starts. The median line stops at 2022 because more recent cohorts still include too many CMOs currently in seat for a stable tenure read.
--Among CMOs currently in role, median current role tenure is 36 months, or 3.0 years. 33% have been in role 5+ years, while 30% have been in role under 18 months.
--Ownership structure is one of the clearest tenure signals. Public-company CMOs average 4.0 years in role, compared with 3.1 years at PE-backed companies and 2.6 years at VC-backed companies. Public-company CMO current-role tenure is 54% longer than VC-backed CMO current-role tenure.
--The CMO seat runs on a shorter clock than the CEO seat. Current CMOs have a median current role tenure of 36 months versus 51 months for CEOs, making CMO tenure roughly 30% shorter.
--Among CMOs appointed in 2026, 60% are first-time CMOs and 19% were promoted internally. This appointment year finding describes new CMO appointments in the stated period, not the full population of current CMOs. Internal promotions have consistently accounted for 18% to 21% of CMO appointments since 2020.

The study also surfaced secondary signals about the changing CMO pipeline: women are 55% of current CMOs but 62% of the broader marketing workforce; fractional/interim CMO appointments rose from 2.9% in 2020 to 8.8% in 2024, then held at 8.2% in 2025 and 7.8% in partial-year 2026; Asian, Black, and Latino CMO starts declined to 16% in partial-year 2026 after ranging from 19% to 22% between 2020 and 2025.

“The CMO role has become the pressure cooker of the C-suite,” said Drew Neisser, CEO of CMO Huddles. “Companies want marketing leaders to fix growth, reposition the business, build demand, sharpen the brand, align sales, and prove impact fast. But the data is screaming that too many CMOs are being handed transformation-sized mandates on trial-period timelines. That is not just hard on CMOs. It is expensive and self-defeating for companies.”

The study draws on Findem's verified, time-ordered employment and company data rather than self-reported survey responses, allowing researchers to track actual career movement, appointment patterns, tenure distribution, and organizational context at a scale not previously available in CMO tenure research.
“CMO tenure is not just a career issue; it is an operating-design issue,” said Liv Anderman, CMO of Findem. “The companies that get more from marketing leadership are the ones that define the mandate clearly, align the executive team around the scorecard, and give the CMO enough authority and runway to deliver. Without that foundation, replacing the CMO may simply restart the same cycle.”

About Findem
Findem is the AI infrastructure for people-centric work. Its People Intelligence platform turns fragmented people data into context that teams and their AI systems can reason over and act

on. Powered by Findem’s 3D People Graph, it connects trillions of data points across individuals, companies, and time. Expert labeling translates that data into consistent, evidence-backed signals about experience, capabilities, and relationships, providing explainability at every step so teams can make confident decisions. Findem's agents and enterprise applications run on this foundation with built-in human review, and partners can build on this infrastructure and bring the same intelligence into their own products. Named one of the most innovative companies by Fortune and Fast Company, Findem is trusted by industry leaders including FedEx, Intuit, RingCentral, and Emirates.

About CMO Huddles
CMO Huddles is the only peer community dedicated to helping B2B CMOs succeed AND endangered penguins survive. Founded by Drew Neisser in 2020, CMO Huddles brings together more than 750 B2B CMOs and senior marketing leaders to share, care, and dare each other to flocking awesomeness. Members connect through peer Huddles, expert-led discussions, 1:1 introductions, Slack, exclusive resources, PR opportunities, and the annual CMO Super Huddle.

Why penguins? A group of penguins is called a huddle, which made them our natural mascots and inspired us to help protect them. CMO Huddles donates 1% of revenue to the Global Penguin Society. Given that the CMO job can be the coldest in the C-suite, CMOs and penguins know the same survival secret: it’s warmer in the huddle.

Drew Neisser
CMO Huddles
+1 917-679-8852
email us here
Visit us on social media:
LinkedIn
Facebook
YouTube

This press release can be viewed online at: https://www.einpresswire.com/article/946100440

EIN Presswire's priority is source transparency. We do not allow opaque clients, and our editors try to be careful about weeding out false and misleading content. As a user, if you see something we have missed, please do bring it to our attention. Your help is welcome. EIN Presswire, Everyone's Internet News Presswire™, tries to define some of the boundaries that are reasonable in today's world. Please see our Editorial Guidelines for more information.
© 1995-2026 Newsmatics Inc. All Right Reserved.